

PUBLIC PARTICIPATION PLAN

Applicant:

Syracuse Haulers Waste Removal Inc.

Facility:

Syracuse Haulers Waste Removal Inc.
6223 Thompson Road
Syracuse, NY 13206

NYSDEC Application Number:

7-3126-00070/00039

As Required by:

NYSDEC Commissioner's Policy Guidance CP-29

Submitted to:

New York State Department of Environmental Conservation
5786 Widewaters Parkway
Syracuse, NY 13214

Prepared by:

GHD Services Inc.
5788 Widewaters Parkway, Suite 2A, Dewitt, NY 13214

Date:

April 4, 2025

TABLE OF CONTENTS

I. INTRODUCTION AND OBJECTIVE	3
II. PROJECT DESCRIPTION AND PROPOSED ACTION	3
• Project Overview	3
• Nature of Proposed Project/Action and Purpose	4
• Potential Impacts	5
III. STAKEHOLDER IDENTIFICATION & CONTACT LIST.....	6
IV. PROJECT LIAISON	8
V. PUBLIC OUTREACH ACTIVITIES.....	8
• Public Meeting	8
• Virtual Public Meeting Notice Preparation and Distribution	10
• Fact Sheet Preparation and Distribution.....	10
• Distribution of Notice of Complete Application.....	10
VI. DOCUMENT REPOSITORY	11
VII. SUBMISSIONS	11
• Final Summary Report and Written Certification	11

Figures

FIGURE 1. PROJECT LOCATION & ENVIRONMENTAL JUSTICE AREA MAP	3
FIGURE 2. SITE PLAN.....	4
FIGURE 3. OUTREACH RADIUS MAP	7

Appendices

APPENDIX A. STAKEHOLDER CONTACT LIST.....	12
APPENDIX B. VIRTUAL PUBLIC MEETING NOTICE.....	15
APPENDIX C. FACT SHEET.....	18

List of Acronyms

Acronym	Definition
CP-29	Commissioner Policy 29, Environmental Justice and Permitting
OCIDA	Onondaga County Industrial Development Agency
NOCA	Notice of Complete Application
NYSDEC	New York State Department of Environmental Conservation
PEJA	Potential Environmental Justice Area
PPP	Public Participation Plan

I. INTRODUCTION AND OBJECTIVE

This Public Participation Plan (PPP) has been prepared by Syracuse Haulers Waste Removal, Inc. (“Syracuse Haulers” or to as “applicant”), to fulfill and comply with the requirements of New York State Department of Environmental Conservation **Commissioner Policy 29, Environmental Justice and Permitting (CP-29)** for the proposed modification of its Article 27 Solid Waste Permit (Application No. 7-3126-00070/00039) The project requires a modification to the Article 27 Solid Waste Permit application as the facility is located in a mapped Disadvantaged Community (DAC) and within a 0.5 mile of one or more potential environmental justice areas (PEJAs) (See Figure 1).

This PPP has been developed in accordance with the procedures established in CP-29 Section V.D and it aims to help ensure meaningful and effective public participation throughout the New York State Department of Environmental Conservation (NYSDEC) environmental permit review process. Public participation in the NYSDEC environmental permit review process means a program of activities that provides opportunities for stakeholders to be informed about and involved during the review of a proposed action.

The objective of this PPP is to outline and describe the program of activities that the applicant will implement to actively seek and enhance public participation during the application review process.

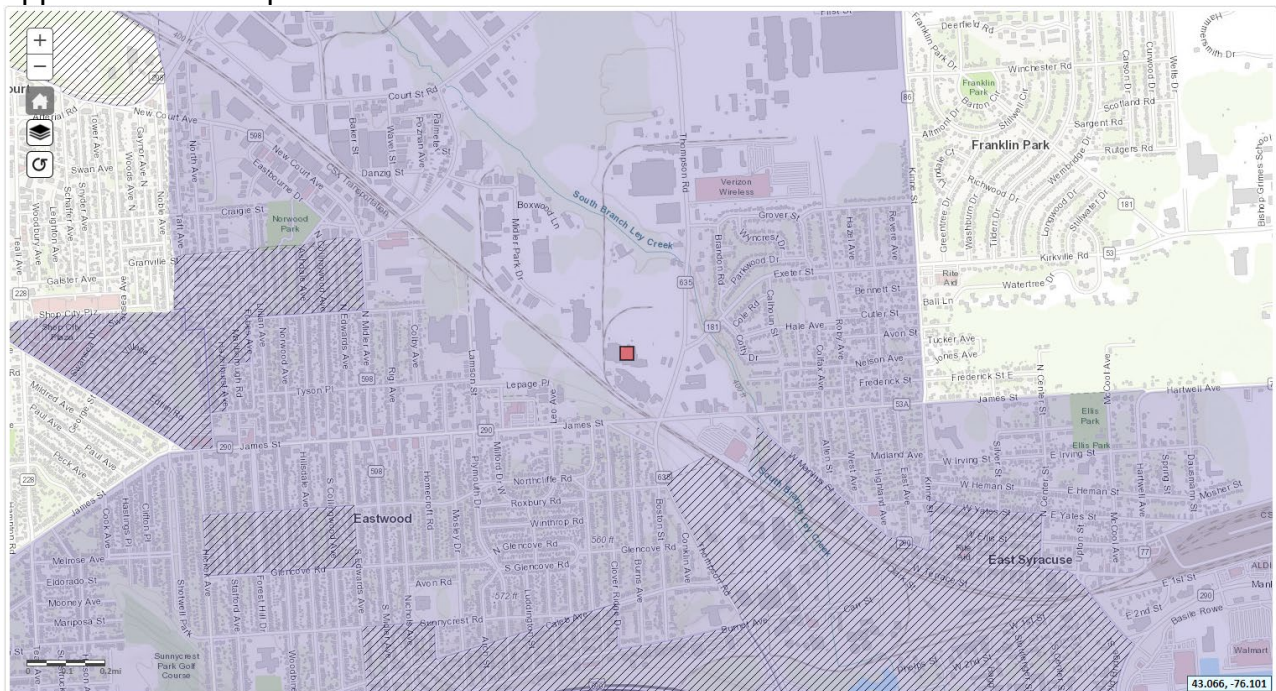

Figure 1. Project Location & Environmental Justice Area Map

II. PROJECT DESCRIPTION AND PROPOSED ACTION

Project Overview

The applicant proposes to modify its existing permit to allow the use of a new fabricated steel building and a recycling sorter to increase the waste processing throughput of the

Syracuse Haulers Transfer Station

facility from the current annual permitted capacity of 12,400 tonnes per year (TPY) to 32,000 TPY. Most of this waste capacity serves the surrounding communities within Onondaga County, and this modification will allow the facility to accept more materials that can be recovered and recycled in lieu of being landfilled.

To implement the proposed project, the applicant has submitted an application to the NYSDEC for the modification of Syracuse Haulers Article 27 Solid Waste Permit for the solid waste facility located in an industrial zone in the Town of Dewitt, New York. The lot is approximately six acres in total and surrounded by other industrial and commercial uses, including Metalico metal recycling facility on the adjoining lot. The location on Thompson Road just off the auxiliary Interstate Highway 690.

Nature of Proposed Project/Action and Purpose

Syracuse Haulers provides solid waste, recyclables and construction & demolition debris collection services for municipal, institutional and commercial customers in Central New York. The facility is used to provide consolidation and transfer of loads of source-separated recyclables, non-putrescible commercial solid wastes, non-putrescible bulk wastes and C&D debris. Syracuse Haulers is proposing to expand facility operations within the existing lot with the use of a new pre-fabricated steel building on the lot and a recycling sorter. The project will allow the facility to accept more material that can be recovered and recycled in lieu of being landfilled.



Figure 2. Site Plan

Potential Impacts

A PEJA review is intended to assess if the proposed project would cause disproportionately high and adverse effects on minority and/or low-income populations. A disproportionately high and adverse impact is one that is 1) predominately borne by minority and/or low-income populations, and 2) is appreciably more severe or greater in magnitude to minority and/or low-income populations than that which will be suffered by non-minority and/or non-low-income populations.

Relocation of Residences or Businesses/Land Acquisition – The proposed project will not disrupt or divide any established communities, nor will it require any relocation of local community businesses and residences.

Disruption of Local Traffic Patterns – No permanent impacts or disruptions to local traffic patterns are expected with the Proposed Project. There may be a few additional vehicles on local roadways serving the project area. However, these impacts are not expected to result in any delays or disruption. The existing Syracuse Haulers transfer station handles approximately 416 tons per week of material (e.g., mixed construction and demolition debris, co-mingled paper, tires and plastic). It projects that throughput demand for the facility will increase by approximately 50 percent over the next five year. Vehicles enter and exit the facility at an existing traffic light entrance to Thompson Road at Exter Street. An analysis of traffic patterns showed that Thompson Road operates well below capacity with the significant decrease in traffic associated with the reduction of employment at Carrier Corp. A traffic study completed construction of the Byrne Dairy that fronts Thompson Road at Exter showed that there was no concern for traffic volumes in and out of the adjacent that site during the hours associated with the Syracuse Hauler's facility peak traffic use, which occurs outside rush hours. The study showed peak traffic of 135 vehicles per hour in the morning and 212 in the evening. A traffic analysis prepared RZ Engineering, PLLC in 2023 in connection with the site plan review concluded that the additional traffic generated by use of the prefabricated building at the anticipated increased levels of materials handling would not have significant impact on traffic in the vicinity of the facility. The Town of Dewitt Planning Board, in approving the site plan for the new prefabricated building, determined that the related traffic associated with projected material handling over time would not have an adverse impact on traffic or noise. The approved site plan required implementation of certain screening devices to mitigate visual impacts of the installation of the new building which have been implemented. Likewise, in 2023 the Onondaga County Industrial Development Agency determined that its entry of into a payment in lieu of taxes agreement in support of the installation of the prefabricated building and associated increased materials handling would not have any significant adverse impacts for which it adopted the Town of Dewitt Planning Board's negative determination under the State Environmental Quality Review Act.

Odor and Noise: This project can result in activities that have potential to generate odor and noise. The fully enclosed facility includes air treatment equipment to control odors. All odorous waste loads such as household or commercial garbage or putrescible solid waste is diverted offsite to an appropriate disposal site and it not emptied inside the facility. The nearest residential noise receptors are over 1,000 feet from the site. Given the industrial nature of the surroundings and the presence of heavy truck traffic along streets in the vicinity, operation of this facility as a transfer station does not impact local noise levels. As mentioned above, the Town of Dewitt Planning Board, in approving the site plan for the

Syracuse Haulers Transfer Station

new prefabricated building, determined that the related traffic associated with projected material handling over time would not have an adverse impact on noise.

Community Disruption (Public Services and Social Conditions) – The proposed project will not affect the availability of public services.

Loss in Community Tax Base –No change to the community tax base is expected.

Economic Activity – The proposed project will not increase or decrease economic growth to the area, nor will it result in any long-term economic impacts to the region.

Mitigation – Additional traffic associated with additional material handling will be during non-rush hours and are well within the level of service of Thompson Road. All loads are dumped inside the enclosed facility, which minimizes odor and noise. The Facility Manual provides an Odor Control Plan which describes how the facility will be operated to minimize nuisance odors to the surrounding community; this includes having a fully enclosed building to prevent odors from escaping, along with the use of an odor neutralizer for controlled misting of the indoor waste tipping area at the end of each day as a regular housekeeping procedure. The project is not expected to have any socioeconomic impacts and will not result in disproportionately high or adverse impacts to low income and/or minority populations. Subsequently no mitigation measures are proposed.

III. STAKEHOLDER IDENTIFICATION & CONTACT LIST

A contact list consisting of the names, addresses, phone numbers, or email addresses of stakeholders to the proposed action is provided in Appendix A. The contact list includes individuals and organizations with a direct stake in the proposed action and people and individuals and organizations that have expressed interest in the proposed project or similar projects affecting the same neighborhood or community.

To develop a draft contact list, the applicant reached out to residents/neighborhood groups who are near or adjacent to the proposed project and that will be or potentially will be affected by the operation; community boards, community leaders, local community, civic and recreational organizations, environmental and business groups.

In addition, we reviewed the records of prior public meetings and hearings held in connection with the project of constructing the prefabricated building on the site to identify parties who had previously expressed interest in the project. Specifically, the Town of Dewitt and the Onondaga County Industrial Development Agency (“OCIDA”) both publicly noticed and held public meetings and hearings in connection with the construction of the prefabricated building. The Town of Dewitt Planning Board noticed and held meetings on September 8, 2022 and December 1, 2022. OCIDA held a public hearing on the project of providing financial assistance for the construction of the prefabricated building on October 5, 2022. The OCIDA hearing was noticed in the local paper of general circulation, The Post-Standard, on September 25, 2022 and a notice of the hearing mailed to local officials. The meetings and hearings were also made available via livestreaming. Minutes of the prior public meetings or hearings on the project did not identify any public comments has having been made or identified any members of the public having expressed an interest in the project.

Syracuse Haulers Transfer Station

The current contact list has been developed in consultation with NYSDEC by identifying stakeholders from the following categories: local government and elected officials; business owners, residents, and occupants; local civic, community, environmental and religious organizations; local news media; administrator/operator of any school or day care that live, work and/or represent a neighborhood or community within a 0.5-mile or 2,640-foot radius of the project area (see Figure 3).

The applicant will utilize this contact list to communicate and disseminate information about the proposed project/action and permit application review process to the affected community and stakeholders. At minimum, this includes distribution of the written information and outreach materials described in Section V to inform the community about upcoming public meetings and opportunities for public participation.

The contact list will be reviewed periodically and updated as appropriate throughout the permit application review process. The applicant will update the contact list with any new stakeholders identified during the public meeting or execution of other PPP components. In addition, individuals and organizations will be added to the contact list upon request. Such requests should be submitted to the project liaison identified in Section IV. Other additions to the contact list may be made at the discretion of the applicant or, at the request of the NYSDEC project manager, in consultation with other NYSDEC staff, as appropriate.

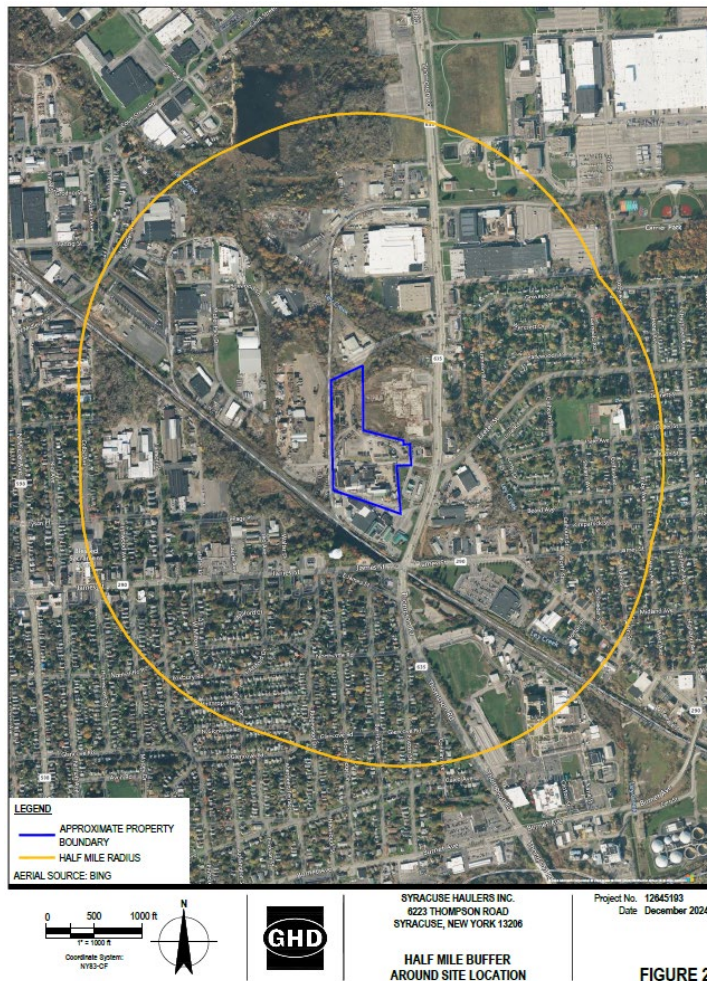

Figure 3. Outreach Radius Map

IV. PROJECT LIAISON

A representative from the project team will be available during business hours at:

- Scott Reed, Project Manager
- (315) 426-6771
- sreed@syracusehaulers.com
- 6223 Thompson Road - Suite 1000, Syracuse, NY 13206

Impacted residents and interested stakeholders can contact the project liaison listed above to provide input to the project team, discuss any issues or concerns and/or to ask questions or request information. The project liaison shall respond in a timely manner and in the manner appropriate to question or information request received. The project liaison will be responsible for tracking and documenting public input, inquires, questions, and information requests received, along with responses provided.

V. PUBLIC OUTREACH ACTIVITIES

The applicant will utilize a range of engagement strategies and conduct various public outreach activities to facilitate participation, involvement, and direct communication with the affected community during the permit application review process. The applicant will implement the public outreach activities outlined below upon finalization and approval of this PPP by NYSDEC.

In compliance with the requirements of CP-29, the applicant will hold public information meeting(s) to keep the public informed about the proposed action and the environmental permit review process. At minimum, the applicant will prepare, distribute and post written information and materials, including a meeting notice and fact sheet, to encourage dialogue and solicit input from interested stakeholders during the permit application review process. All public outreach materials and information will be prepared and presented in an easy-to-read, understandable format, using plain language free of legal terminology, and geared towards a non-technical audience.

The public meeting notice and fact sheet will be made available and disseminated in both English and Spanish. In addition, the public can contact the project liaison regarding the availability of language assistance and to request that the notice and fact sheet are translated into another language for comprehension by non-English speaking or limited proficiency stakeholders.

Public Meeting

At the discretion of NYSDEC and, depending on the scale and nature of a project, one or more virtual public meeting(s) must be conducted to satisfy the intent of CP-29.

The virtual public meeting will be advertised and will occur near the end of the permit application review process to inform the public about: the status of, or, if applicable, the availability of, final application materials and draft permits for review; the pending NYSDEC public comment period, and deadline to submit written comments to NYSDEC, if established; and eventual final decision.

Syracuse Haulers Transfer Station

Public Meeting: At or Near Completeness

Applicant will facilitate a virtual public meeting on Wednesday, May 14, 2025 at 6:30 pm EST to:

- Inform the public about the proposed project/action and permit application review status.
- Provide the opportunity to for stakeholders to ask questions and express concerns about the project and identify how to obtain information or answers to questions after the meeting has concluded.
- Inform attendees how they may submit written comments on the permit application to the NYSDEC during the public comment period and, if available, identify any applicable deadlines.

Necessary Meeting Discussion Points and Requirements

All meetings will be facilitated by the applicant and/or representatives from their project team (project personnel) via Zoom. During the meeting, the applicant and/or representatives from their project team will present a brief overview of the project, including any relevant background information, details on the permitting action, scope of work, schedule, and community impacts. The second part of the meeting will include a question-and answer-portion where the floor will be open for attendees to ask questions, make remarks, and/or express concerns. In addition, the following discussion points will be addressed:

- Provide an update on the permit application review process and identify outstanding application requirements and future milestones in the application review process.
- Make it clear that the meeting is being held prior to NYSDEC's permitting decision for the project/action.
- Identify the location of the online document repository and provide directions on how attendees may obtain and review materials relevant to the application, documents related to the meeting and other public participation plan components.
- Identify and provide contact information for the project liaison and announce procedures for how attendees may obtain answers to questions after the meeting has concluded and interested stakeholders can submit questions, express concerns, or request additional information by telephone, email, and in writing.
- Announce any future outreach, opportunities for public participation, and /or required follow-up with attendees including, but not limited to: additional meetings and future mailings, including, but not limited to the Notice of Complete Application.

Attendance will be recorded during the virtual meeting by Zoom Attendance Report. The applicant will track the number of attendees for all meetings held during implementation of this PPP and, where feasible and applicable, identify any affiliation of participants and interests represented at the meeting. In addition, the applicant will be responsible for documenting meeting notes or minutes, along with a record of comments and questions raised in the meeting and respective responses and answers provided. Attendees not identified on the contact list will have the option to be added in the event of future meetings or information sharing.

Virtual Public Meeting Notice Preparation and Distribution

Information regarding the details of the virtual public meeting(s) and how to participate via computer and/or telephone is contained in the reader-friendly meeting notice(s) shown in Appendix B. The notice has been prepared in English and will be translated into Spanish by a certified translator. Through this notice, the public will be invited and encouraged to attend the public virtual meeting scheduled on Wednesday, May 14, 2025 at 6:30 pm EST.

Once the PPP has been approved by NYSDEC the public meeting notice will be posted and available in the online document repository described in Section VI of this document. At least two weeks in advance of the public virtual meeting, the notice will be published in The Post-Standard, which is a daily newspaper printed, published, and circulated in Syracuse. In addition, the public meeting notice will be emailed, mailed and/or hand delivered (door-to-door) to the stakeholders identified in the contact list in Appendix A at least two weeks prior to the public virtual meeting.

Fact Sheet Preparation and Distribution

Factual information on the proposed project/action, including an overview, purpose statement, and potential impacts, is outlined in the reader-friendly fact sheet shown in Appendix C. In addition, the fact sheet outlines how interested stakeholders can: participate in the permit application review process; access the online document repository to review relevant application materials prior to the public meeting; and contact the project team to obtain additional information. The fact sheet has been prepared in English and will be translated into Spanish by a certified translator.

Once the PPP has been approved by NYSDEC the fact sheet will be posted and available in the online document repository described in Section VI of this document. No later than 2 weeks prior to the public meeting, the applicant will distribute the fact sheet to provide stakeholders with relevant background on the proposed project/action and facilitate meaningful participation during the meeting. The fact sheet will be distributed together with the public meeting notice via email, mail and/or hand delivery (door-to-door).

The fact sheet(s) will also be posted within the vicinity of the project site and visible to the public. For example, they may be posted on some streetlight lampposts or bulletin boards located in the lobby of residential complex buildings or public facilities such as libraries, schools, or community centers within the project site.

Distribution of Notice of Complete Application

Once NYSDEC determines the application(s) for the proposed action/project is complete and provides the Notice of Complete Application (NOCA) to the applicant, the applicant will distribute the NOCA and draft permit, if applicable, to the meeting attendees and any identified interested parties, to provide notification regarding the start of the NYSDEC public comment period and to announce the deadline for submission of written comments to NYSDEC. If the NOCA is available at the time of the meeting, the applicant will distribute the NOCA at the public meeting. If the NOCA is not available at the time of the meeting, the applicant will provide explicit instructions on how to access the online repository and inform the attendees that, once available, the NOCA will be posted to the

online document repository and will be distributed to attendees via email or mail as soon as possible, but no later than the date that the NOCA is published by the applicant in the print edition of a paid local newspaper that is circulated at least weekly and available in the municipality in which the project is located.

VI. DOCUMENT REPOSITORY

An online document repository has been established for the community and interested stakeholders to access and review information about the project. The online repository available at <https://www.syracusehaulers.com/solid-waste-permit-modification/> will provide information and documents relating to the project and permit application.

The repository will be updated throughout the application process with project-related information and written materials (i.e., application forms and supporting materials, draft permit, fact sheet, statement of basis (where applicable), the Notice of Complete Application provided by the NYSDEC, etc.).

VII. SUBMISSIONS

Final Summary Report and Written Certification

Upon completion of the enhanced public participation plan, the applicant will submit written certification to NYSDEC to certify that it has fully executed and complied with the approved PPP. The certification shall be signed by the applicant, or the applicant's agent, and submitted to NYSDEC prior to a final decision on the application.

As part of the certification, the applicant shall submit a final summary report documenting the implementation of this PPP. The report will summarize the activities that occurred in accordance with the PPP and will identify any substantive concerns raised by stakeholders during the public meeting, or, at any time throughout the permitting process and detail the applicant's response(s) to any such concerns or questions. The applicant will include, or append, any documentation that supports the final summary report, such as: the meeting sign-in sheet(s), record of attendees/participants, meeting presentation, notes or minutes, summary of questions and answers, and copy of newspaper notice or other proof of publication. In addition, the report will identify any changes or modifications to the proposed project that were made or considered by the applicant to address or reduce concerns surrounding the permit application.

The final summary report and written certification will become part of the application record and will be posted to the online document repository so that it is readily available to the public.

Appendix A
Stakeholder Contact List

Appendix A- Stakeholders

Community Leaders: Local Elected/Government Officials

Mayor

Ben Walsh
(315) 448-8005
mayor@syr.gov

City Auditor

Alexander Marion
315-448-8477
audit@syr.gov

President of Common Council

Helen Hudson
315-448-8466
HHudson@syr.gov

Common Councilor At-Large

Dr. Chol Majok
315-448-8466
CMajok@syr.gov

Common Councilor At-Large

Rasheada Caldwell
315-448-8466
RCaldwell@syr.gov

Common Councilor At-Large

Rita M. Paniagua
315-448-8466
RPaniagua@syr.gov

Common Councilor At-Large

Amir Gethers
315-448-8466
AGethers@syr.gov

1st District Councilor

Marty Nave
315-448-8466
MNave@syr.gov

2nd District Councilor

Patrick J. Hogan
315-448-8466
PHogan@syr.gov

3rd District Councilor

Corey J. Williams
315-448-8466
CoreyWilliams@syr.gov

4th District Councilor

Patrona Jones-Rowser
315-448-8466
PJones-Rowser@syr.gov

5th District Councilor

Jimmy Monto
315-448-8466
JMonto@syr.gov

Adjacent Properties (Within 0.5-Mile Radius)

Syracuse Yoga

6181 Thompson Rd Suite 803
Syracuse, NY 13206

HSI: Hanes Supply, Inc.

6181 Thompson Rd Suite 500A
Syracuse, NY 13206

Premier Express

6181 Thompson Rd Suite 600
Syracuse, NY 13206

Byrne Dairy and Deli

6215 Thompson Rd
Syracuse, NY 13206

WellNow Urgent Care

6227 Thompson Rd
Syracuse, NY 13206

Metalico Syracuse

6225 Thompson Rd
Syracuse, NY 13206

Syracuse Haulers Transfer Station

Churches (Within 0.5-Mile Radius)

New Beginnings Church God-Prphcy

3517 James St
Syracuse, NY 13206

Living World Church

6099 Old Ct St
Syracuse, NY 13206

**American Baptist Churches of New York
State**

3218 James St
Syracuse, NY 13206

Community/Civic Organizations (Within 0.5-Mile Radius)

New Hope Family Services

3519 James St
Syracuse, NY 13206

Schools and Daycare Centers (Within 0.5-Mile Radius)

Blessed Sacrament School

3129 James St
Syracuse, NY 13206

Magical Crossing Family Day Care

309 Boston St
Syracuse, NY 13206

Hummingbirds Play and Learning House

12 Cotty Dr
East Syracuse, NY 13057

Ella Tong Daycare

805 Coughlin Ave
Syracuse, NY 13206

Greater East Syracuse Day Care

3212 James St
Syracuse, NY 13206

Local Media Outlets

Spectrum News

815 Erie Blvd E
Syracuse, NY 13210

Syracuse Post Standard

220 South Warren Street
Syracuse, New York 13202

Eagle Newspaper

2501 James St # 100
Syracuse, NY 13206

News Radio 570 WSYR-AM

500 Plum Street
Syracuse, New York 13204

WSYR-TV

5904 Bridge Street
East Syracuse, New York 13057

WSTM / WSTQ / WTVH (CNY Central)

1030 James Street
Syracuse, New York 13203

Residential Properties (Within 0.5-Mile Radius)

A separate list of residential properties within a 0.5-mile radius of the project site is provided as part of this Appendix A.

APPENDIX A

GROUP_	PROP_ADD	OWNER_NAME	OWNER_ZIP	MUNI	ADDRESSNAM	ADDNUM	Mailing City	Mailing State
Residential	1029-31 Tyson Pl	Davis Harold G Brunozzi Ronald	13066	SYRACUSE	Tyson Pl	1029-31	Fayetteville	NY
Residential	1017-19 Tyson Pl	Davis Harold G Warren Jason T	13088	SYRACUSE	Tyson Pl	1017-19	Liverpool	NY
Residential	1011-13 Tyson Pl	1011-1013 Tyson Place,LLC	13039	SYRACUSE	Tyson Pl	1011-13	Cicero	NY
Residential	925 Tyson Pl & Lynwood Ave	Marzocchi Nives Marzocchi Serafino	13078	SYRACUSE	Tyson Pl & Lynwood Ave	925	Jamesville	NY
Residential	923 Tyson Pl	Bailey Daniel Justin Bailey Erica Lynne	13109	SYRACUSE	Tyson Pl	923	Manlius	NY
Residential	921 Tyson Pl	The Wildwood Trust	13078	SYRACUSE	Tyson Pl	921	Jamesville	NY
Residential	100 Colby Ave & Tyson Pl	Curtis Robin L	13035	SYRACUSE	Colby Ave & Tyson Pl	100	Cazenovia	NY
Residential	178 Colby Ave	Gerharz Richard Martin Gerharz Barbara	13088	SYRACUSE	Colby Ave	178	Liverpool	NY
Residential	183 Colby Ave	Parker Gary	13041	SYRACUSE	Colby Ave	183	Clay	NY
Residential	163-65 Lynwood Ave & Tyson Pl	Lashomb Terri S	13057	SYRACUSE	Lynwood Ave & Tyson Pl	163-65	E. Syracuse	NY
Residential	139 Lynwood Ave	Salvett Ashley	13041	SYRACUSE	Lynwood Ave	139	Clay	NY
Residential	3215 James St	King James Apts LLC	13027	SYRACUSE	James St	3215	Baldwinsville	NY
Residential	829 Coughlin Ave	Small Cherylene D	13206	SYRACUSE	Coughlin Ave	829	Syracuse	NY
Residential	825 Coughlin Ave	Rockner Colby J	13206	SYRACUSE	Coughlin Ave	825	Syracuse	NY
Residential	821 Coughlin Ave	Armstrong Theresa M	13206	SYRACUSE	Coughlin Ave	821	Syracuse	NY
Residential	1022-24 Tyson Pl	Bice Jay E	13090	SYRACUSE	Tyson Pl	1022-24	Liverpool	NY
Residential	1026-28 Tyson Pl & Lamson St	House2Home Tyson LLC	13143	SYRACUSE	Tyson Pl & Lamson St	1026-28	Red Creek	NY
Residential	119-21 Lamson St	Dec Housing LLC	13029	SYRACUSE	Lamson St	119-21	Brewerton	NY
Residential	817 Coughlin Ave	Wysockowski Robin Y	13206	SYRACUSE	Coughlin Ave	817	Syracuse	NY
Residential	213-15 Lamson St	Parente Adam	13203	SYRACUSE	Lamson St	213-15	Syracuse	NY
Residential	107-09 Lamson St	Cousineau Property Mgmt LLC	13041	SYRACUSE	Lamson St	107-09	Clay	NY
Residential	209-11 Lamson St	Parente Adam	13203	SYRACUSE	Lamson St	209-11	Syracuse	NY
Residential	1033 Tyson Pl	Parente Adam	13203	SYRACUSE	Tyson Pl	1033	Syracuse	NY
Residential	1001-03 Tyson Pl & Lynwood Ave	Vecchio Gabriel	13206	SYRACUSE	Tyson Pl & Lynwood Ave	1001-03	Syracuse	NY
Residential	102 Colby Ave	McLaughlin Mary Lou L/U McLaughlin Gar J	13206	SYRACUSE	Colby Ave	102	Syracuse	NY
Residential	112 Colby Ave	Paddock Stephanie M	13203	SYRACUSE	Colby Ave	112	Syracuse	NY
Residential	118 Colby Ave	Mukeshimana Anesia Onesime Bimeniyimana	13210	SYRACUSE	Colby Ave	118	Syracuse	NY
Residential	128-30 Lynwood Ave	Rasmussen Carl L Rasmussen David	13332	SYRACUSE	Lynwood Ave	128-30	Earlville	NY
Residential	132-34 Lynwood Ave	Marzocchi Serafino Marzocchi Nives	13078	SYRACUSE	Lynwood Ave	132-34	Jamesville	NY
Residential	138 Lynwood Ave	Marzocchi Nives	13078	SYRACUSE	Lynwood Ave	138	Jamesville	NY
Residential	122 Colby Ave	David Flagg Rev Living Trust Flagg David W	13206	SYRACUSE	Colby Ave	122	Syracuse	NY
Residential	126 Colby Ave	Bingham Corinne	13206	SYRACUSE	Colby Ave	126	Syracuse	NY
Residential	132 Colby Ave	Scherz Joseph E Scherz Frances I	13206	SYRACUSE	Colby Ave	132	Syracuse	NY
Residential	138 Colby Ave	Dumas Leland Dumas Betty	13206	SYRACUSE	Colby Ave	138	Syracuse	NY
Residential	142 Colby Ave	DiFlorio Antonio	13206	SYRACUSE	Colby Ave	142	Syracuse	NY
Residential	148 Colby Ave	Mnich William	13206	SYRACUSE	Colby Ave	148	Syracuse	NY
Residential	158 Colby Ave	Radley Matthew	13206	SYRACUSE	Colby Ave	158	Syracuse	NY
Residential	162 Colby Ave	Joseph A Cardone Irvble Trust Cardone Joseph A	13206	SYRACUSE	Colby Ave	162	Syracuse	NY
Residential	128 Plymouth Dr	Laurenzo James A Laurenzo Catherine A	13126-3096	SYRACUSE	Plymouth Dr	128	Oswego	NY
Residential	172 Colby Ave	Walker Anita	13206	SYRACUSE	Colby Ave	172	Syracuse	NY
Residential	180 Colby Ave	Gottschalk Michele Rita	13206	SYRACUSE	Colby Ave	180	Syracuse	NY
Residential	188 Colby Ave	Black Susan E	13206	SYRACUSE	Colby Ave	188	Syracuse	NY
Residential	192 Colby Ave & Coughlin Ave	Bartlett Jay M Bartlett Melissa A	13206	SYRACUSE	Colby Ave & Coughlin Ave	192	Syracuse	NY
Residential	812 Coughlin Ave & Colby Ave	Racciatti Denise	13203-1137	SYRACUSE	Coughlin Ave & Colby Ave	812	Syracuse	NY
Residential	179 Colby Ave	Voulious Ilias	13206	SYRACUSE	Colby Ave	179	Syracuse	NY
Residential	173 Colby Ave	Ransom Lori L	13206	SYRACUSE	Colby Ave	173	Syracuse	NY
Residential	169 Colby Ave	Stage One Properties LLC	13211	SYRACUSE	Colby Ave	169	Syracuse	NY
Residential	163 Colby Ave	Troiano Joseph G Saenz-Troiano Linda D	13206	SYRACUSE	Colby Ave	163	Syracuse	NY
Residential	159 Colby Ave	Vavonese Diane M	13206	SYRACUSE	Colby Ave	159	Syracuse	NY
Residential	155 Colby Ave	Collins Laurie Ann	13206	SYRACUSE	Colby Ave	155	Syracuse	NY
Residential	169-171 Mosley Dr	Bull David E Bull Violet S	13104	SYRACUSE	Mosley Dr	169-171	Manlius	NY
Residential	147 Colby Ave	Santee Kathy J	13206	SYRACUSE	Colby Ave	147	Syracuse	NY
Residential	143 Colby Ave	Camino Thomas A Camino Francine A	13206	SYRACUSE	Colby Ave	143	Syracuse	NY
Residential	155 Mosley Dr	Carello James D Jr Backus Anne	13066	SYRACUSE	Mosley Dr	155	Fayetteville	NY
Residential	135 Colby Ave	Mierzwa Kenneth Brown Anita	13206	SYRACUSE	Colby Ave	135	Syracuse	NY
Residential	129 Colby Ave	Deptula Tony D Deptula Roseanne	13206	SYRACUSE	Colby Ave	129	Syracuse	NY
Residential	123 Colby Ave	Courbat Nancy C	13206	SYRACUSE	Colby Ave	123	Syracuse	NY
Residential	119 Colby Ave	Geruso Michele L	13206	SYRACUSE	Colby Ave	119	Syracuse	NY
Residential	113 Colby Ave	Corsello Julian J	13206	SYRACUSE	Colby Ave	113	Syracuse	NY
Residential	101 Colby Ave & Tyson Pl	Gibson Donna A Gibson Krisitn A	13206	SYRACUSE	Colby Ave & Tyson Pl	101	Syracuse	NY
Residential	155 Lynwood Ave	Beebe Ronald A Beebe Rosita	13206	SYRACUSE	Lynwood Ave	155	Syracuse	NY
Residential	149 Lynwood Ave	Lafleur David	13206	SYRACUSE	Lynwood Ave	149	Syracuse	NY
Residential	143 Lynwood Ave	Howard Jason	13206	SYRACUSE	Lynwood Ave	143	Syracuse	NY
Residential	135 Lynwood Ave	Teller Charles Teller Sandra	13206	SYRACUSE	Lynwood Ave	135	Syracuse	NY
Residential	129-31 Lynwood Ave	Douglas Richard B	13206	SYRACUSE	Lynwood Ave	129-31	Syracuse	NY
Residential	138 Mosley Dr	Brown Patricia A Brown Kevin M	13090	SYRACUSE	Mosley Dr	138	Liverpool	NY
Residential	123 Lynwood Ave	Teixeira Michael A Teixeira Michael E	13206	SYRACUSE	Lynwood Ave	123	Syracuse	NY
Residential	148-50 Mosley Dr	Carello Ann C Carello James D	13066	SYRACUSE	Mosley Dr	148-50	Fayetteville	NY
Residential	119 Lynwood Ave	Piascik Alexandra A	13206	SYRACUSE	Lynwood Ave	119	Syracuse	NY
Residential	3227 James St	SKNR, LLC	13206	SYRACUSE	James St	3227	Syracuse	NY
Residential	125 Homecroft Rd	Underwood Rentals LLC	13110	SYRACUSE	Homecroft Rd	125	Marietta	NY
Residential	3221 James St	Oestreicher Thomas D	13203	SYRACUSE	James St	3221	Syracuse	NY
Residential	900 Tyson Pl	Tyson Place Housing Dev Inc	13203	SYRACUSE	Tyson Pl	900	Syracuse	NY
Residential	1018-20 Tyson Pl	SKNR LLC	13206	SYRACUSE	Tyson Pl	1018-20	Syracuse	NY
Residential	117 Lamson St	Beaubiah Amelia C Mathews Tammy A	13206	SYRACUSE	Lamson St	117	Syracuse	NY
Residential	111 Lamson St	Toly Barbara Ann	13206	SYRACUSE	Lamson St	111	Syracuse	NY
Residential	105 Lamson St	Stoelzel Stephanie Stoelzel David	13206	SYRACUSE	Lamson St	105	Syracuse	NY
Residential	103 Lamson St	Bronner Ryan Aney	13206	SYRACUSE	Lamson St	103	Syracuse	NY
Residential	118-20 Lynwood Ave	Dicaprio Frank M Dicaprio Elizabeth M	13206	SYRACUSE	Lynwood Ave	118-20	Syracuse	NY
Residential	122 Lynwood Ave	Vendetti Valerie J	13206	SYRACUSE	Lynwood Ave	122	Syracuse	NY
Residential	142-44 Lynwood Ave	Lynwood Properties LLC	13206	SYRACUSE	Lynwood Ave	142-44	Syracuse	NY
Residential	148 Lynwood Ave	Neuser Matthew J	13206	SYRACUSE	Lynwood Ave	148	Syracuse	NY
Residential	152 Lynwood Ave	Malley Family Irvoble Trust	13206	SYRACUSE	Lynwood Ave	152	Syracuse	NY
Residential	158 Lynwood Ave & Tyson Pl	Three Kids Rentals, LLC	13215	SYRACUSE	Lynwood Ave & Tyson Pl	158	Syracuse	NY
Residential	124 Plymouth Dr	Griffin Sean P	13206	SYRACUSE	Plymouth Dr	124	Syracuse	NY
Residential	132 Plymouth Dr	Abbott Robert C Jr	13206	SYRACUSE	Plymouth Dr	132	Syracuse	NY
Residential	136 Plymouth Dr	Kabado Aimee Sebakunzi Lazare	13206	SYRACUSE	Plymouth Dr	136	Syracuse	NY
Residential	142 Plymouth Dr	Abuhashem Nadim	13206	SYRACUSE	Plymouth Dr	142	Syracuse	NY
Residential	146 Plymouth Dr	Smithers Susanne	13206	SYRACUSE	Plymouth Dr	146	Syracuse	NY
Residential	150 Plymouth Dr	DeWitt Luke James	13206	SYRACUSE	Plymouth Dr	150	Syracuse	NY
Residential	156 Plymouth Dr	Cifonelli John M Cifonelli Melanie A	13206	SYRACUSE	Plymouth Dr	156	Syracuse	NY
Residential	160 Plymouth Dr	Clemente Edgar	13206	SYRACUSE	Plymouth Dr	160	Syracuse	NY
Residential	166 Plymouth Dr	Hogan John F	13206	SYRACUSE	Plymouth Dr	166	Syracuse	NY
Residential	1423 Northcliff Rd	Goetke Brian R	13031	SYRACUSE	Northcliff Rd	1423	Camillus	NY
Residential	170 Plymouth Dr & Northcliff	Shipman Brayden Megivern Dara	13206	SYRACUSE	Plymouth Dr & Northcliff	170	Syracuse	NY
Residential	175 Mosley Dr & Northcliff Rd	Chase Gary Chase Eileen	13206	SYRACUSE	Mosley Dr & Northcliff Rd	175	Syracuse	NY
Residential	173 Mosley Dr	Scholl Joan Scholl Jennifer	13206	SYRACUSE	Mosley Dr	173	Syracuse	NY
Residential	165 Mosley Dr	Nappi Nancy A	13206	SYRACUSE	Mosley Dr	165	Syracuse	NY
Residential	163 Mosley Dr	Moth Kathryn	13206	SYRACUSE	Mosley Dr	163	Syracuse	NY
Residential	153 Mosley Dr	Kirkpatrick Jean B	13206	SYRACUSE	Mosley Dr	153	Syracuse	NY
Residential	147 Mosley Dr	Willitts Martin A Jr Griggs Linda	13206	SYRACUSE	Mosley Dr	147	Syracuse	NY
Residential	135 Milford Dr E	Lovell Redverse M Jr Lovell Daryl A	13078	SYRACUSE	Milford Dr E	135	LaFayette	NY
Residential	141 Mosley Dr	Ward Bradley C	13206	SYRACUSE	Mosley Dr	141	Syracuse	NY
Residential	137 Mosley Dr	Fitzgibbons Patricia A	13206	SYRACUSE	Mosley Dr	137	Syracuse	NY

APPENDIX A

GROUP_	PROP_ADD	OWNER_NAME	OWNER_ZIP	MUNI	ADDRESSNAM	ADDNUM	Mailing City	Mailing State
Residential	133-35 Mosley Dr	Dicaprio Frank Decaprio Elizabeth	13206	SYRACUSE	Mosley Dr	133-35	Syracuse	NY
Residential	120-22 Mosley Dr	Deptula Brooke E	13206	SYRACUSE	Mosley Dr	120-22	Syracuse	NY
Residential	124-26 Mosley Dr	Skinner Gideon	13206	SYRACUSE	Mosley Dr	124-26	Syracuse	NY
Residential	3512 James St	Bayly-Henshaw Steven Carlsen Mark	14546	SYRACUSE	James St	3512	Scottsville	NY
Residential	128-30 Mosley Dr	Sephuma Olive	13206	SYRACUSE	Mosley Dr	128-30	Syracuse	NY
Residential	132-34 Mosley Dr	Darcy George S Darcy Dorothy J	13214	SYRACUSE	Mosley Dr	132-34	Syracuse	NY
Residential	144 Mosley Dr	Raymo James A Raymo Tracy E	13206	SYRACUSE	Mosley Dr	144	Syracuse	NY
Residential	154 Mosley Dr	Alsever Richard D	13206	SYRACUSE	Mosley Dr	154	Syracuse	NY
Residential	129 Homecroft Rd	Cash Breanne	13206	SYRACUSE	Homecroft Rd	129	Syracuse	NY
Residential	200 Plymouth Dr & Northcliff	Mason Charles R Mason Sally	13206	SYRACUSE	Plymouth Dr & Northcliff	200	Syracuse	NY
Residential	206 Plymouth Dr	Macri John M Jr Macri Therese	13206	SYRACUSE	Plymouth Dr	206	Syracuse	NY
Residential	125 Walter Dr	Moeller Mary E Moeller James	13206	SYRACUSE	Walter Dr	125	Syracuse	NY
Residential	123 Walter Dr	Munroe Jamaine H Morgan Cynthia E	13206	SYRACUSE	Walter Dr	123	Syracuse	NY
Residential	101 Walter Dr	Doh Soh Lu Bway	13208	SYRACUSE	Walter Dr	101	Syracuse	NY
Residential	3429 James St & Walter Dr	Liberty Resources Inc.	13203	SYRACUSE	James St & Walter Dr	3429	Syracuse	NY
Residential	101 Milford Dr E & James St	Nastri Jan F	13206	SYRACUSE	Milford Dr E & James St	101	Syracuse	NY
Residential	124 Ridgewood Dr	Wilson John C Jr Malone Margaret	13206	SYRACUSE	Ridgewood Dr	124	Syracuse	NY
Residential	130 Ridgewood Dr	Ayers Stacy	13206	SYRACUSE	Ridgewood Dr	130	Syracuse	NY
Residential	136 Ridgewood Dr	Ross Philip Risor Katherine	13206	SYRACUSE	Ridgewood Dr	136	Syracuse	NY
Residential	142 Ridgewood Dr	Kline Nicole M	13208	SYRACUSE	Ridgewood Dr	142	Syracuse	NY
Residential	148 Ridgewood Dr	Krause Raeeann Marie Ortiz Eduardo O	13206	SYRACUSE	Ridgewood Dr	148	Syracuse	NY
Residential	1439 Northcliff Rd & Ridgewood	Pierson Charles Erwin	13206	SYRACUSE	Northcliff Rd & Ridgewood	1439	Syracuse	NY
Residential	1433 Northcliff Rd	Keefe John J Keefe Beatrice	13206	SYRACUSE	Northcliff Rd	1433	Syracuse	NY
Residential	1429 Northcliff Rd	Gugino Karen L Gugino Anthony R.T.	13206	SYRACUSE	Northcliff Rd	1429	Syracuse	NY
Residential	1419 Northcliff Rd	Mannara Frederick R	13206	SYRACUSE	Northcliff Rd	1419	Syracuse	NY
Residential	1413 Northcliff Rd	Dewberry Ronnie	13206	SYRACUSE	Northcliff Rd	1413	Syracuse	NY
Residential	161 Milford Dr E & Northcliff	Abbott Ryan R Abbott Robert C Jr	13206	SYRACUSE	Milford Dr E & Northcliff	161	Syracuse	NY
Residential	155 Milford Dr E	Denucci Stephen W Bahner Nancy	13206	SYRACUSE	Milford Dr E	155	Syracuse	NY
Residential	151 Milford Dr E	Durham Debra M	13206	SYRACUSE	Milford Dr E	151	Syracuse	NY
Residential	145 Milford Dr E	Branagan Joanne M	13206	SYRACUSE	Milford Dr E	145	Syracuse	NY
Residential	141 Milford Dr E	La Manche Lee L	13206	SYRACUSE	Milford Dr E	141	Syracuse	NY
Residential	129 Milford Dr E	Reilly John Reilly Carrie	13206	SYRACUSE	Milford Dr E	129	Syracuse	NY
Residential	127 Milford Dr E	Shattuck Erannan	13206	SYRACUSE	Milford Dr E	127	Syracuse	NY
Residential	125 Milford Dr E	Barrett Sharon L	13206	SYRACUSE	Milford Dr E	125	Syracuse	NY
Residential	3508 James St	Macro Anthony Macro Susan A	13206	SYRACUSE	James St	3508	Syracuse	NY
Residential	126 Milford Dr E	DeSilvio Michelle DeSilvio Jude	13206	SYRACUSE	Milford Dr E	126	Syracuse	NY
Residential	100 Milford Court & Milford D	Pfeifer Carolyn	13206	SYRACUSE	Milford Court & Milford D	100	Syracuse	NY
Residential	102 Milford Ct	Cammuso Francis Huynh Ngoc	13206	SYRACUSE	Milford Ct	102	Syracuse	NY
Residential	104 Milford Ct	Filipski David B Filipski David R	13206	SYRACUSE	Milford Ct	104	Syracuse	NY
Residential	3410 James St	McDonald Michael C	14208	SYRACUSE	James St	3410	Buffalo	NY
Residential	108 Milford Ct	Moziak Gary A Moziak Joann	13206	SYRACUSE	Milford Ct	108	Syracuse	NY
Residential	109 Milford Ct	Moziak Gary	13206	SYRACUSE	Milford Ct	109	Syracuse	NY
Residential	107 Milford Ct	Saccone Norene R Saccone Family Trust	13206	SYRACUSE	Milford Ct	107	Syracuse	NY
Residential	105 Milford Ct	Bryant Robert Bryant Jacinta	13206	SYRACUSE	Milford Ct	105	Syracuse	NY
Residential	103 Milford Ct	Street Jennifer E	13206	SYRACUSE	Milford Ct	103	Syracuse	NY
Residential	101 Milford Court & Milford D	Bague Gabriel D	13206	SYRACUSE	Milford Court & Milford D	101	Syracuse	NY
Residential	140 Milford Dr E	Carbone Stephanie	13206	SYRACUSE	Milford Dr E	140	Syracuse	NY
Residential	144 Milford Dr E	Todeschini Mary B	13206	SYRACUSE	Milford Dr E	144	Syracuse	NY
Residential	148 Milford Dr E	Shattuck Mark J II	13206	SYRACUSE	Milford Dr E	148	Syracuse	NY
Residential	152 Milford Dr E	Katz Douglas	13206	SYRACUSE	Milford Dr E	152	Syracuse	NY
Residential	156 Milford Dr E & Northcliff	Ferguson Richard L Ferguson Janet M	13206	SYRACUSE	Milford Dr E & Northcliff	156	Syracuse	NY
Residential	1353 Northcliff Rd	Fenocchi Susan M	13206	SYRACUSE	Northcliff Rd	1353	Syracuse	NY
Residential	1347 Northcliff Rd	Naradzay Jason C	13206	SYRACUSE	Northcliff Rd	1347	Syracuse	NY
Residential	1343 Northcliff Rd	Kuhn Donald W Kuhn Valerie J	13206	SYRACUSE	Northcliff Rd	1343	Syracuse	NY
Residential	1337 Northcliff Rd	Phillip Lara F Letterly Jeffrey A	13206	SYRACUSE	Northcliff Rd	1337	Syracuse	NY
Residential	1333 Northcliff Rd	Dickson Cathleen A	13206	SYRACUSE	Northcliff Rd	1333	Syracuse	NY
Residential	1327 Northcliff Rd	Ryan Zachary R	13206	SYRACUSE	Northcliff Rd	1327	Syracuse	NY
Residential	1323 Northcliff Rd	Burke Frances B	13206	SYRACUSE	Northcliff Rd	1323	Syracuse	NY
Residential	161 Milford Dr W & Northcliff	Vinciguerra Mark R Vinciguerra Michele A	13206	SYRACUSE	Milford Dr W & Northcliff	161	Syracuse	NY
Residential	157 Milford Dr W	Sebold Jamey F Denison Shelley M	13206	SYRACUSE	Milford Dr W	157	Syracuse	NY
Residential	151 Milford Dr W	Perkins Jennifer P	13206	SYRACUSE	Milford Dr W	151	Syracuse	NY
Residential	147 Milford Dr W	Olson John A Olson Debra G	13206	SYRACUSE	Milford Dr W	147	Syracuse	NY
Residential	143 Milford Dr W	Dale Zachary P Chappell Stefanie K	13206	SYRACUSE	Milford Dr W	143	Syracuse	NY
Residential	137-39 Milford Dr W	Russo Samuel J Russo McClurkin	13206	SYRACUSE	Milford Dr W	137-39	Syracuse	NY
Residential	133 Milford Dr W	Simone Daniel M Simone Lynn M	13206	SYRACUSE	Milford Dr W	133	Syracuse	NY
Residential	129 Milford Dr W	Bruce Gordon	13206	SYRACUSE	Milford Dr W	129	Syracuse	NY
Residential	123 Milford Dr W	Brothers Priscilla A Brothers Eugene T	13206	SYRACUSE	Milford Dr W	123	Syracuse	NY
Residential	119 Milford Dr W	Barr Stephen M	13206	SYRACUSE	Milford Dr W	119	Syracuse	NY
Residential	3402 James St & Plymouth Dr	Howland Justin	13206	SYRACUSE	James St & Plymouth Dr	3402	Syracuse	NY
Residential	3412 James St & Milford Dr W	DeFrancisco Thomas F	13206	SYRACUSE	James St & Milford Dr W	3412	Syracuse	NY
Residential	120 Milford Dr W	Schiavone Filippo Schiavone Zhanna	13206	SYRACUSE	Milford Dr W	120	Syracuse	NY
Residential	124 Milford Dr W	Miller Rachael I	13206	SYRACUSE	Milford Dr W	124	Syracuse	NY
Residential	128 Milford Dr W	Acee Elizabeth A	13206	SYRACUSE	Milford Dr W	128	Syracuse	NY
Residential	132 Milford Dr W	Avery-Dougherty Chad Avery-Dougherty Luke	13206	SYRACUSE	Milford Dr W	132	Syracuse	NY
Residential	140 Milford Dr W	Rogers Linda A	13206	SYRACUSE	Milford Dr W	140	Syracuse	NY
Residential	146 Milford Dr W	Reed Harry R Reed Linda	13206	SYRACUSE	Milford Dr W	146	Syracuse	NY
Residential	212 Milford Dr E	Ferguson David A DaRin Cheri A	13057	SYRACUSE	Milford Dr E	212	E Syracuse	NY
Residential	152 Milford Dr W	Brush William Brush Elizabeth	13206	SYRACUSE	Milford Dr W	152	Syracuse	NY
Residential	156 Milford Dr W	Brennan Lawrence E III Swartz Noelle	13206	SYRACUSE	Milford Dr W	156	Syracuse	NY
Residential	160 Milford Dr W & Northcliff	Nasto-Rocker Kelly A	13206	SYRACUSE	Milford Dr W & Northcliff	160	Syracuse	NY
Residential	161 Plymouth Dr & Northcliff	Shandorf Daniel B Shandorf Erin E	13206	SYRACUSE	Plymouth Dr & Northcliff	161	Syracuse	NY
Residential	155 Plymouth Dr	Tisdell Robert	13206	SYRACUSE	Plymouth Dr	155	Syracuse	NY
Residential	151 Plymouth Dr	Mclaughlin Martin P	13206	SYRACUSE	Plymouth Dr	151	Syracuse	NY
Residential	145 Plymouth Dr	Roundtree Marcullus	13206	SYRACUSE	Plymouth Dr	145	Syracuse	NY
Residential	139 Plymouth Dr	Griffen Family Irv Income Trs Griffen Daniel J	13206	SYRACUSE	Plymouth Dr	139	Syracuse	NY
Residential	135 Plymouth Dr	Hayes Patricia L	13206	SYRACUSE	Plymouth Dr	135	Syracuse	NY
Residential	219 Milford Dr W	Kump Joan M Kump Nancy J	11385	SYRACUSE	Milford Dr W	219	Glendale	NY
Residential	129 Plymouth Dr	Oliver Lisa	13206	SYRACUSE	Plymouth Dr	129	Syracuse	NY
Residential	125 Plymouth Dr	Rogers Daniel J	13206	SYRACUSE	Plymouth Dr	125	Syracuse	NY
Residential	119 Plymouth Dr	Connors Dorothy M	13206	SYRACUSE	Plymouth Dr	119	Syracuse	NY
Residential	1412 Northcliff Rd	Ropp Nicholas	13104	SYRACUSE	Northcliff Rd	1412	Manlius	NY
Residential	200 Milford Dr W & Northcliff	Babikian Mihran Babikian David A	13206	SYRACUSE	Milford Dr W & Northcliff	200	Syracuse	NY
Residential	204 Milford Dr W	Danielyan Leonid A Arakelova Ivetta A	13206	SYRACUSE	Milford Dr W	204	Syracuse	NY
Residential	200 Ridgewood Dr	Lotito Ronald R Lotito Margaret A	13057-2722	SYRACUSE	Ridgewood Dr	200	East Syracuse	NY
Residential	210 Milford Dr W	Killius Jennifer A	13206	SYRACUSE	Milford Dr W	210	Syracuse	NY
Residential	214 Milford Dr W	Phelan Daniel J	13206-2313	SYRACUSE	Milford Dr W	214	Syracuse	NY
Residential	220 Milford Dr W & Roxbury Rd	Moo Christ Klut Eh Tha	13206	SYRACUSE	Milford Dr W & Roxbury Rd	220	Syracuse	NY
Residential	213 Plymouth Dr & Roxbury Rd	Decker Joan R Decker Bruce	13206	SYRACUSE	Plymouth Dr & Roxbury Rd	213	Syracuse	NY
Residential	207 Plymouth Dr	Scarvillo Eileen R Scarvillo Samuel J	13206	SYRACUSE	Plymouth Dr	207	Syracuse	NY
Residential	201 Plymouth Dr & Northcliff	Crockett Stephanie A Read Matthew J	13206	SYRACUSE	Plymouth Dr & Northcliff	201	Syracuse	NY
Residential	1304-12 Northcliff Rd	Russell David C Dean Bellefeuille	13206	SYRACUSE	Northcliff Rd	1304-12	Syracuse	NY
Residential	1320 Northcliff Rd	Champagne Jenna E	13206	SYRACUSE	Northcliff Rd	1320	Syracuse	NY
Residential	1324 Northcliff Rd	Cutrie Vincent F Cutrie Joan E	13206	SYRACUSE	Northcliff Rd	1324	Syracuse	NY
Residential	1330 Northcliff Rd	Sennett Tyler D Flood Michelle M	13206	SYRACUSE	Northcliff Rd	1330	Syracuse	NY

APPENDIX A

GROUP_	PROP_ADD	OWNER_NAME	OWNER_ZIP	MUNI	ADDRESSNAM	ADDNUM	Mailing City	Mailing State
Residential	1334 Northcliff Rd	Janet Barry Revocable Trust	13206	SYRACUSE	Northcliff Rd	1334	Syracuse	NY
Residential	1340 Northcliff Rd	Spencer Michael J Deto Laurie L	13206	SYRACUSE	Northcliff Rd	1340	Syracuse	NY
Residential	1344 Northcliff Rd	Michael&Sharon Revble Trust Colabufo Michael	13206	SYRACUSE	Northcliff Rd	1344	Syracuse	NY
Residential	1356 Northcliff Rd	Laughlin-Jackson Rebecca	13206	SYRACUSE	Northcliff Rd	1356	Syracuse	NY
Residential	200 Milford Dr E & Northcliff	Alivero Living Trust Alivero Michael J	13206	SYRACUSE	Milford Dr E & Northcliff	200	Syracuse	NY
Residential	206 Milford Dr E	Kalkbrenner Jane M	13206	SYRACUSE	Milford Dr E	206	Syracuse	NY
Residential	218 Milford Dr E	Vishio Nicholas III	13206	SYRACUSE	Milford Dr E	218	Syracuse	NY
Residential	222 Milford Dr E	Barnello John D'Agostino Jeanne	13206	SYRACUSE	Milford Dr E	222	Syracuse	NY
Residential	213 Roxbury Rd & Milford Dr	Stanuch Steven J Porto Eileen C	13206	SYRACUSE	Roxbury Rd & Milford Dr	213	Syracuse	NY
Residential	201 Roxbury Rd	Sabel Laurie J	13206	SYRACUSE	Roxbury Rd	201	Syracuse	NY
Residential	163 Roxbury Rd	Visser Irrevocable Trust Visser Frank J	13206	SYRACUSE	Roxbury Rd	163	Syracuse	NY
Residential	157 Roxbury Rd	Gildemeyer Michaela	13206	SYRACUSE	Roxbury Rd	157	Syracuse	NY
Residential	151 Roxbury Rd	Garofalo Rocky E Jr Garofalo Cindy J	13206	SYRACUSE	Roxbury Rd	151	Syracuse	NY
Residential	223 Milford Dr W & Roxbury Rd	WEST LAURA A	13206	SYRACUSE	Milford Dr W & Roxbury Rd	223	Syracuse	NY
Residential	213 Milford Dr W	Richards William P Jr Richards Kristen P	13206	SYRACUSE	Milford Dr W	213	Syracuse	NY
Residential	209 Milford Dr W	Keefe Lawrence W Keefe Elizabeth M	13206	SYRACUSE	Milford Dr W	209	Syracuse	NY
Residential	134 Burns Ave	Bourguignon Robert X	13166	SYRACUSE	Burns Ave	134	Weddsport	NY
Residential	201 Milford Dr W & Northcliff	Scott Michele E Fusco Lottie	13206	SYRACUSE	Milford Dr W & Northcliff	201	Syracuse	NY
Residential	1416 Northcliff Rd	Epollito John J Epollito Sandra Jean	13206	SYRACUSE	Northcliff Rd	1416	Syracuse	NY
Residential	1422 Northcliff Rd	More John M More Elizabeth M	13206	SYRACUSE	Northcliff Rd	1422	Syracuse	NY
Residential	1432 Northcliff Rd	PIETSCH SUSAN M	13206	SYRACUSE	Northcliff Rd	1432	SYRACUSE	NY
Residential	204 Ridgewood Dr & Roxbury Rd	Walcott Peter W Walcott Kristin M	13206	SYRACUSE	Ridgewood Dr & Roxbury Rd	204	Syracuse	NY
Residential	263 Roxbury Rd	Wyman Ruth M Living Trust Wyman Ruth M	13206	SYRACUSE	Roxbury Rd	263	Syracuse	NY
Residential	257 Roxbury Rd	Irving Mary Beth Irving Scott	13206	SYRACUSE	Roxbury Rd	257	Syracuse	NY
Residential	253 Roxbury Rd	Henderson Timothy	13206	SYRACUSE	Roxbury Rd	253	Syracuse	NY
Residential	245 Roxbury Rd	Simons Jeffrey E Lopez Valerie	13206	SYRACUSE	Roxbury Rd	245	Syracuse	NY
Residential	221 Milford Dr E & Roxbury Rd	Nendza Richard A Nendza Norma	13206	SYRACUSE	Milford Dr E & Roxbury Rd	221	Syracuse	NY
Residential	217 Milford Dr E	Pierce Karen L	13206	SYRACUSE	Milford Dr E	217	Syracuse	NY
Residential	155 Cloveridge Dr	Brown Squared Realty LLC	13152	SYRACUSE	Cloveridge Dr	155	Skaneateles	NY
Residential	211 Milford Dr E	Pfeifer Wendy M	13206	SYRACUSE	Milford Dr E	211	Syracuse	NY
Residential	203 Milford Dr E	Vicari Michele L	13206	SYRACUSE	Milford Dr E	203	Syracuse	NY
Residential	143 Cloveridge Dr	Koon Francis E	13214	SYRACUSE	Cloveridge Dr	143	Dewitt	NY
Residential	201 Milford Dr E & Northcliff	O'Rourke Deborah A O'Rourke John T	13206	SYRACUSE	Milford Dr E & Northcliff	201	Syracuse	NY
Residential	146-48 Cloveridge Dr	Pratt Thomas III	13206	SYRACUSE	Cloveridge Dr	146-48	Syracuse	NY
Residential	128 Boston St	Parker Gary D	13041	SYRACUSE	Boston St	128	Clay	NY
Residential	152 Cloveridge Dr	George Arthur James	13206	SYRACUSE	Cloveridge Dr	152	Syracuse	NY
Residential	156 Cloveridge Dr	Ali Haggai Ali Naomi	13206	SYRACUSE	Cloveridge Dr	156	Syracuse	NY
Residential	158 Cloveridge Dr	Winchell Jeffrey P	13206	SYRACUSE	Cloveridge Dr	158	Syracuse	NY
Residential	162 Cloveridge Dr	Settineri Jianni C	13206	SYRACUSE	Cloveridge Dr	162	Syracuse	NY
Residential	166 Cloveridge Dr	Snyder Rebecca E	13206	SYRACUSE	Cloveridge Dr	166	Syracuse	NY
Residential	172 Cloveridge Dr	AccessCNY Inc	13208	SYRACUSE	Cloveridge Dr	172	Syracuse	NY
Residential	1519 Northcliff Rd & Cloveridg	Mulroy Michael	13206	SYRACUSE	Northcliff Rd & Cloveridg	1519	Syracuse	NY
Residential	173 Ridgewood Dr & Northcliff	Angarano Susan A	13206	SYRACUSE	Ridgewood Dr & Northcliff	173	Syracuse	NY
Residential	167 Ridgewood Dr	Sara Delledera Revocable Trust	13206	SYRACUSE	Ridgewood Dr	167	Syracuse	NY
Residential	161 Ridgewood Dr	Martin Melanie E	13206	SYRACUSE	Ridgewood Dr	161	Syracuse	NY
Residential	155 Ridgewood Dr	Gwill Jacqueline	13206	SYRACUSE	Ridgewood Dr	155	Syracuse	NY
Residential	153 Ridgewood Dr	Martinez Martinez Marcelo Perez Damiana Pena	13206	SYRACUSE	Ridgewood Dr	153	Syracuse	NY
Residential	130 Burns Ave	Idzior Mary F	13206	SYRACUSE	Burns Ave	130	Syracuse	NY
Residential	138 Burns Ave	Godinez Grissel Godinez Jessica	13206	SYRACUSE	Burns Ave	138	Syracuse	NY
Residential	142 Burns Ave	Fahd Francesca	13206	SYRACUSE	Burns Ave	142	Syracuse	NY
Residential	146 Burns Ave	Towndrow Robert Towndrow Allyson	13206	SYRACUSE	Burns Ave	146	Syracuse	NY
Residential	150 Burns Ave	Ridgeway Dale E II	13206	SYRACUSE	Burns Ave	150	Syracuse	NY
Residential	128 Conklin Ave	Hatch Elaine M	13057	SYRACUSE	Conklin Ave	128	East Syracuse	NY
Residential	154 Burns Ave	OIP 154 Burns, LLC	13206	SYRACUSE	Burns Ave	154	Syracuse	NY
Residential	158 Burns Ave	Echevarria Fernando Bello	13206	SYRACUSE	Burns Ave	158	Syracuse	NY
Residential	162 Burns Ave & Northcliff Rd	Rodriguez Noemi	13206	SYRACUSE	Burns Ave & Northcliff Rd	162	Syracuse	NY
Residential	175 Cloveridge Dr	COOGAN BRANDON COOGAN PATRICK	13206	SYRACUSE	Cloveridge Dr	175	Syracuse	NY
Residential	171 Cloveridge Dr	Atwell Stacy J	13206	SYRACUSE	Cloveridge Dr	171	Syracuse	NY
Residential	167 Cloveridge Dr	Havener Timothy T	13206	SYRACUSE	Cloveridge Dr	167	Syracuse	NY
Residential	159 Cloveridge Dr	Alzokari Ali M Zokari Ayah M	13206	SYRACUSE	Cloveridge Dr	159	Syracuse	NY
Residential	151 Cloveridge Dr	Donath Patti J	13206	SYRACUSE	Cloveridge Dr	151	Syracuse	NY
Residential	147 Cloveridge Dr	Romancik Sarah	13206	SYRACUSE	Cloveridge Dr	147	Syracuse	NY
Residential	112-16 Boston St	Murninovic Nermin Sr Trgo Anela	13210	SYRACUSE	Boston St	112-16	Syracuse	NY
Residential	241 Boston St	Tucci Michael T	13088	SYRACUSE	Boston St	241	Liverpool	NY
Residential	120 Boston St	CERIO THOMAS J	13202	SYRACUSE	Boston St	120	Syracuse	NY
Residential	233 Boston St	Vanliew Matthew	13021	SYRACUSE	Boston St	233	Auburn	NY
Residential	132 Boston St	Beller Karen L	13206	SYRACUSE	Boston St	132	Syracuse	NY
Residential	136 Boston St	Dooley Katherine M	13206	SYRACUSE	Boston St	136	Syracuse	NY
Residential	140 Boston St	Ianotta Peter Ianotta Juleen	13206	SYRACUSE	Boston St	140	Syracuse	NY
Residential	144 Boston St & Northcliffe R	York Lester J York Dolores M	13206	SYRACUSE	Boston St & Northcliffe R	144	Syracuse	NY
Residential	1715 Northcliff Rd	Horan Deborah J	13206	SYRACUSE	Northcliff Rd	1715	Syracuse	NY
Residential	159-63 Burns Ave & Northcliff Rd	Pulliam Sarah N	13206	SYRACUSE	Burns Ave & Northcliff Rd	159-63	Syracuse	NY
Residential	155 Burns Ave	King Paul C King Kelly A	13206	SYRACUSE	Burns Ave	155	Syracuse	NY
Residential	151 Burns Ave	Sauer Heather	13206	SYRACUSE	Burns Ave	151	Syracuse	NY
Residential	147 Burns Ave	Geelan Chad	13206	SYRACUSE	Burns Ave	147	Syracuse	NY
Residential	143 Burns Ave	Brooks Nancy A	13206	SYRACUSE	Burns Ave	143	Syracuse	NY
Residential	204 Boston St	204BostonSt.Syr,NY13206 LLC	13039	SYRACUSE	Boston St	204	Cicero	NY
Residential	208 Boston St	Geng Shuo	13214	SYRACUSE	Boston St	208	Dewitt	NY
Residential	139 Burns Ave	Smalls Leslie Smalls David	13206	SYRACUSE	Burns Ave	139	Syracuse	NY
Residential	135 Burns Ave	CEM I, LLC	13219	SYRACUSE	Burns Ave	135	Syracuse	NY
Residential	131 Burns Ave	Campbell Steven K	13206	SYRACUSE	Burns Ave	131	Syracuse	NY
Residential	108 Conklin Ave	Mehraban Hodasadat	13224	SYRACUSE	Conklin Ave	108	Syracuse	NY
Residential	112 Conklin Ave	Ortiz Cynthia	13206	SYRACUSE	Conklin Ave	112	Syracuse	NY
Residential	116 Conklin Ave	Markarov Yuriy Grigoryan Armik	13206	SYRACUSE	Conklin Ave	116	Syracuse	NY
Residential	120 Conklin Ave	Ramazani Lulela Wilondja Paulo Bawili	13206	SYRACUSE	Conklin Ave	120	Syracuse	NY
Residential	240 Boston St	Ventresca Donna Marie	13116	SYRACUSE	Boston St	240	Minoa	NY
Residential	124 Conklin Ave	Wilson Arlow	13206	SYRACUSE	Conklin Ave	124	Syracuse	NY
Residential	1621 Glencove Rd & Conklin Ave	Eugenie Nyiramahuku	13203	SYRACUSE	Glencove Rd & Conklin Ave	1621	Syracuse	NY
Residential	273 Boston St & Glencove Rd	Bondi William	13206	SYRACUSE	Boston St & Glencove Rd	273	Syracuse	NY
Residential	269 Boston St	Anderson Gary N	13206	SYRACUSE	Boston St	269	Syracuse	NY
Residential	265 Boston St	Betelak William J	13206	SYRACUSE	Boston St	265	Syracuse	NY
Residential	261 Boston St	Battelle Jessica	13206	SYRACUSE	Boston St	261	Syracuse	NY
Residential	257 Boston St	Watkins Erin M	13206	SYRACUSE	Boston St	257	Syracuse	NY
Residential	253 Boston St	VanTassel Veronica	13206	SYRACUSE	Boston St	253	Syracuse	NY
Residential	249 Boston St	St Denis Family Irrevble Trust St Denis Kathleen M	13206	SYRACUSE	Boston St	249	Syracuse	NY
Residential	245 Boston St	Patel Dharti K	13206	SYRACUSE	Boston St	245	Syracuse	NY
Residential	237 Boston St	Koschnick Kay W	13206	SYRACUSE	Boston St	237	Syracuse	NY
Residential	229 Boston St	Newcomb Andrew T Ferstler Joycelynn A.	13206	SYRACUSE	Boston St	229	Syracuse	NY
Residential	225 Boston St To Thompson Rd	Mayorga George H	13206	SYRACUSE	Boston St To Thompson Rd	225	Syracuse	NY
Residential	221 Boston St To Thompson Rd	Voumard Associates L P	13206	SYRACUSE	Boston St To Thompson Rd	221	Syracuse	NY
Residential	217 Boston St	Jervis Maryann Jervis Trust	13206	SYRACUSE	Boston St	217	Syracuse	NY
Residential	241 Burns Ave	Austin Mary E	13206	SYRACUSE	Burns Ave	241	Manlius	NY
Residential	231 Burns Ave	Howman Suppmntl Needs Trust Glenister Susan	13142	SYRACUSE	Burns Ave	231	Pulaski	NY
Residential	213 Boston St	Arns Rita M	13206	SYRACUSE	Boston St	213	Syracuse	NY

APPENDIX A

GROUP_	PROP_ADD	OWNER_NAME	OWNER_ZIP	MUNI	ADDRESSNAM	ADDNUM	Mailing City	Mailing State
Residential	1800 Northcliff Rd & Boston St	Ebert Kristine N	13206	SYRACUSE	Northcliff Rd & Boston St	1800	Syracuse	NY
Residential	1714 Northcliff Rd & Boston St	Reiter Terrence M Reiter Barbara A	13206	SYRACUSE	Northcliff Rd & Boston St	1714	Syracuse	NY
Residential	212 Boston St	Kiss Ilona B	13206	SYRACUSE	Boston St	212	Syracuse	NY
Residential	218 Boston St	Marris Cindy A	13206	SYRACUSE	Boston St	218	Syracuse	NY
Residential	220 Boston St	Iovannisci Andrew	13206	SYRACUSE	Boston St	220	Syracuse	NY
Residential	224 Boston St	Humes Ralph W	13206	SYRACUSE	Boston St	224	Syracuse	NY
Residential	228 Boston St	Purcell Julie H	13206	SYRACUSE	Boston St	228	Syracuse	NY
Residential	232 Boston St	Flaherty Melynda	13206	SYRACUSE	Boston St	232	Syracuse	NY
Residential	236 Boston St	Shoop Glen W Sr Shoop Darlene	13206	SYRACUSE	Boston St	236	Syracuse	NY
Residential	210 Burns Ave	Pelkey Ronald Pelkey Donna	13027	SYRACUSE	Burns Ave	210	Baldwinsville	NY
Residential	212 Burns Ave	Pethybridge Timothy Pethybridge Rebecca	13088	SYRACUSE	Burns Ave	212	Liverpool	NY
Residential	246 Boston St	Passarelli Michael Joseph	13206	SYRACUSE	Boston St	246	Syracuse	NY
Residential	248 Boston St	Williams Khari L	13206	SYRACUSE	Boston St	248	Syracuse	NY
Residential	252 Boston St	Martinez Yanet Gainza Corbachio Arias Orlenis	13206	SYRACUSE	Boston St	252	Syracuse	NY
Residential	256 Boston St	Haynes Howard W Jr Ranger Bryan L	13206	SYRACUSE	Boston St	256	Syracuse	NY
Residential	264 Boston St	Speicher Mitchell P Speicher Denise	13206	SYRACUSE	Boston St	264	Syracuse	NY
Residential	236 Burns Ave	Zavaglia Salvatore Zavaglia Dominick A Sr	13209	SYRACUSE	Burns Ave	236	Solvay	NY
Residential	268 Boston St	Ball Mary Lou Giles James W	13206	SYRACUSE	Boston St	268	Syracuse	NY
Residential	272 Boston St & Glencove Rd	Lalonde Barbara A	13206	SYRACUSE	Boston St & Glencove Rd	272	Syracuse	NY
Residential	1501 Glencove Rd & Burns Ave	Van Horn Dale Waters Chelsea	13206	SYRACUSE	Glencove Rd & Burns Ave	1501	Syracuse	NY
Residential	269 Burns Ave	Donati Cynthia	13206	SYRACUSE	Burns Ave	269	Syracuse	NY
Residential	265 Burns Ave	Lare Rebecca D	13206	SYRACUSE	Burns Ave	265	Syracuse	NY
Residential	261 Burns Ave	Williams David P	13206	SYRACUSE	Burns Ave	261	Syracuse	NY
Residential	257 Burns Ave	Schauffer Tess	13206	SYRACUSE	Burns Ave	257	Syracuse	NY
Residential	253 Burns Ave	Mallory Katherine A	13206	SYRACUSE	Burns Ave	253	Syracuse	NY
Residential	249 Burns Ave	Omerovic Zehrudin Omerovic Aldina	13206	SYRACUSE	Burns Ave	249	Syracuse	NY
Residential	245 Burns Ave	Dutton John W	13206	SYRACUSE	Burns Ave	245	Syracuse	NY
Residential	225 Burns Ave	Cannavino-Curtis Felicia A	13206	SYRACUSE	Burns Ave	225	Syracuse	NY
Residential	221 Burns Ave	Simon Linda R	13206	SYRACUSE	Burns Ave	221	Syracuse	NY
Residential	217 Burns Ave	Yelton Marjory G Yelton Trust	13206	SYRACUSE	Burns Ave	217	Syracuse	NY
Residential	213 Burns Ave	Washington Michael E Marshall Linda	13206	SYRACUSE	Burns Ave	213	Syracuse	NY
Residential	209 Burns Ave	Lindhome Jonathan J	13206	SYRACUSE	Burns Ave	209	Syracuse	NY
Residential	205 Burns Ave	Jobarteh Elizabeth	13206	SYRACUSE	Burns Ave	205	Syracuse	NY
Residential	201 Burns Ave & Northcliff Rd	Stanton Beverly A Stanton Jerry J	13206	SYRACUSE	Burns Ave & Northcliff Rd	201	Syracuse	NY
Residential	201 Cloveridge Dr & Northclif	Ebare Samuel	13206	SYRACUSE	Cloveridge Dr & Northclif	201	Syracuse	NY
Residential	1614 Northcliff Rd	Nadeau Ronald P Nadeau Grace M	13206	SYRACUSE	Northcliff Rd	1614	Syracuse	NY
Residential	200 Burns Ave & Northcliff Rd	Diraddo Melissa	13206	SYRACUSE	Burns Ave & Northcliff Rd	200	Syracuse	NY
Residential	216 Burns Ave	Luckette Philip J	13206	SYRACUSE	Burns Ave	216	Syracuse	NY
Residential	213 Cloveridge Dr	Kosiba Giovanna Kosiba Donald A	13030	SYRACUSE	Cloveridge Dr	213	Bridgeport	NY
Residential	220 Burns Ave	Mccoyp Phillip A Mccoyp Jacqueline Y	13206	SYRACUSE	Burns Ave	220	Syracuse	NY
Residential	224 Burns Ave	Tamilio Meghan J	13206	SYRACUSE	Burns Ave	224	Syracuse	NY
Residential	228 Burns Ave	Hulbert Lucille E	13206	SYRACUSE	Burns Ave	228	Syracuse	NY
Residential	200 Cloveridge Dr & Northclif	Nemeth-Henley Christine	13661	SYRACUSE	Cloveridge Dr & Northclif	200	Mannsville	NY
Residential	232 Burns Ave	Azemi Bashkim	13206	SYRACUSE	Burns Ave	232	Syracuse	NY
Residential	240 Burns Ave	Mitchell Cordell L	13219	SYRACUSE	Burns Ave	240	Syracuse	NY
Residential	244 Burns Ave	Pelose Anthony J Pelose John F	13206	SYRACUSE	Burns Ave	244	Syracuse	NY
Residential	248 Burns Ave	BLAKLEY AMANDA	13206	SYRACUSE	Burns Ave	248	SYRACUSE	NY
Residential	254 Burns Ave	Richardson David A Richardson Warren R	13206	SYRACUSE	Burns Ave	254	Syracuse	NY
Residential	260 Burns Ave	Evans Dianna L	13206	SYRACUSE	Burns Ave	260	Syracuse	NY
Residential	228 Cloveridge Dr	Bartlett Lynette Bartlett Paul	13214	SYRACUSE	Cloveridge Dr	228	Dewitt	NY
Residential	264 Burns Ave	Pollastro Jennifer	13206	SYRACUSE	Burns Ave	264	Syracuse	NY
Residential	268 Burns Ave	Majowsky William Majowsky Pearl	13215	SYRACUSE	Burns Ave	268	Syracuse	NY
Residential	272 Burns Ave & Glencove Rd	Terpening Cynthia	13206	SYRACUSE	Burns Ave & Glencove Rd	272	Syracuse	NY
Residential	273 Cloveridge Dr & Glencove	Sullivan Terry J Jr	13206	SYRACUSE	Cloveridge Dr & Glencove	273	Syracuse	NY
Residential	252 Cloveridge Dr	Zachariah Lilly M Zachariah Bob M	13031	SYRACUSE	Cloveridge Dr	252	Camillus	NY
Residential	269 Cloveridge Dr	A's NU of CNY INC	13214	SYRACUSE	Cloveridge Dr	269	Syracuse	NY
Residential	265 Cloveridge Dr	Sears Jennifer	13206	SYRACUSE	Cloveridge Dr	265	Syracuse	NY
Residential	264 Cloveridge Dr	Wildwood Trust	13078	SYRACUSE	Cloveridge Dr	264	Jamesville	NY
Residential	268 Cloveridge Dr	Corcoran Thomas	13104	SYRACUSE	Cloveridge Dr	268	Manlius	NY
Residential	261 Cloveridge Dr	Riley Jaime B Scherer-Jones Alexander E	13206	SYRACUSE	Cloveridge Dr	261	Syracuse	NY
Residential	257 Cloveridge Dr	Thomas David F	13206	SYRACUSE	Cloveridge Dr	257	Syracuse	NY
Residential	253 Cloveridge Dr	Masser KaSandra	13206	SYRACUSE	Cloveridge Dr	253	Syracuse	NY
Residential	249 Cloveridge Dr	Moss Barbara A	13206-3339	SYRACUSE	Cloveridge Dr	249	Syracuse	NY
Residential	241-45 Cloveridge Dr	McIntyre Shelagh	13206	SYRACUSE	Cloveridge Dr	241-45	Syracuse	NY
Residential	233 Cloveridge Dr	Seamans Daniel M	13206	SYRACUSE	Cloveridge Dr	233	Syracuse	NY
Residential	229 Cloveridge Dr	O'tier James D Pohl Sally	13206	SYRACUSE	Cloveridge Dr	229	Syracuse	NY
Residential	225 Cloveridge Dr	Cummings Deborah A	13206	SYRACUSE	Cloveridge Dr	225	Syracuse	NY
Residential	231 Ridgewood Dr	Giordano Margaret A Giordano Louis J	13078	SYRACUSE	Ridgewood Dr	231	E. Syracuse	NY
Residential	235 Ridgewood Dr	Brown Taylor	13066	SYRACUSE	Ridgewood Dr	235	Fayetteville	NY
Residential	221-23 Cloveridge Dr	Renzi Mary L	13206	SYRACUSE	Cloveridge Dr	221-23	Syracuse	NY
Residential	217 Cloveridge Dr	Hornburg Charles L	13206	SYRACUSE	Cloveridge Dr	217	Syracuse	NY
Residential	209 Cloveridge Dr	Steinberg Thomas	13206	SYRACUSE	Cloveridge Dr	209	Syracuse	NY
Residential	205 Cloveridge Dr	Noreault Ricky D Noreault Lori S	13206	SYRACUSE	Cloveridge Dr	205	Syracuse	NY
Residential	1514 Northcliff Rd	Emerson Bernard F Jr	13206	SYRACUSE	Northcliff Rd	1514	Syracuse	NY
Residential	204 Cloveridge Dr	Zindle Laura Zindle Edwin H Sr	13206	SYRACUSE	Cloveridge Dr	204	Syracuse	NY
Residential	208 Cloveridge Dr	Petkovsek Eleanor	13206	SYRACUSE	Cloveridge Dr	208	Syracuse	NY
Residential	212 Cloveridge Dr	Smokaluk Peter A Smokaluk Cheryl	13206	SYRACUSE	Cloveridge Dr	212	Syracuse	NY
Residential	216 Cloveridge Dr	Settineri Jianni	13206	SYRACUSE	Cloveridge Dr	216	Syracuse	NY
Residential	220 Cloveridge Dr	Easton Molly M	13206	SYRACUSE	Cloveridge Dr	220	Syracuse	NY
Residential	224 Cloveridge Dr	Karoglanian Kevin	13206	SYRACUSE	Cloveridge Dr	224	Syracuse	NY
Residential	232 Cloveridge Dr	Dennett Mackenzie Lacker Dorothy	13206	SYRACUSE	Cloveridge Dr	232	Syracuse	NY
Residential	236 Cloveridge Dr	Ryan Edward	13206	SYRACUSE	Cloveridge Dr	236	Syracuse	NY
Residential	240 Cloveridge Dr	Franz Charles Joseph Franz Mary J	13206	SYRACUSE	Cloveridge Dr	240	Syracuse	NY
Residential	248 Cloveridge Dr	Nagy Cynthia G Nagy Family Irrevocable Trust	13206	SYRACUSE	Cloveridge Dr	248	Syracuse	NY
Residential	256 Cloveridge Dr	Malicek Jason Malicek Katherine	13206	SYRACUSE	Cloveridge Dr	256	Syracuse	NY
Residential	260 Cloveridge Dr	Tulowicki Joseph Tulowicki Patricia A	13206	SYRACUSE	Cloveridge Dr	260	Syracuse	NY
Residential	272 Cloveridge Dr & Glencove	Cannata Luigi Ponti Laurie	13206	SYRACUSE	Cloveridge Dr & Glencove	272	Syracuse	NY
Residential	335 Ridgewood Dr & Glencove R	Popovici George Popovici Janelle	13206	SYRACUSE	Ridgewood Dr & Glencove R	335	Syracuse	NY
Residential	327 Ridgewood Dr	Fitzgibbons James E	13206	SYRACUSE	Ridgewood Dr	327	Syracuse	NY
Residential	323 Ridgewood Dr	Gai Deng A Bellucci Alexa C	13206	SYRACUSE	Ridgewood Dr	323	Syracuse	NY
Residential	319 Ridgewood Dr	Scofield Ashley L	13206	SYRACUSE	Ridgewood Dr	319	Syracuse	NY
Residential	250 Winthrop Rd	Albert&DawnTimm Irr Trust Timm Robert T	13420	SYRACUSE	Winthrop Rd	250	Old Forge	NY
Residential	315 Ridgewood Dr	Olp Christopher W	13206	SYRACUSE	Ridgewood Dr	315	Syracuse	NY
Residential	307 Ridgewood Dr	Powell Darren A	13206	SYRACUSE	Ridgewood Dr	307	Syracuse	NY
Residential	305 Ridgewood Dr	Green Joyce E	13206	SYRACUSE	Ridgewood Dr	305	Syracuse	NY
Residential	301 Ridgewood Dr	D'Amore Joseph J Jr D'Amore Judith A	13206	SYRACUSE	Ridgewood Dr	301	Syracuse	NY
Residential	227 Ridgewood Dr	Scro Anthony M	13206	SYRACUSE	Ridgewood Dr	227	Syracuse	NY
Residential	223 Ridgewood Dr	Hinsdale Robert	13206	SYRACUSE	Ridgewood Dr	223	Syracuse	NY
Residential	219 Ridgewood Dr	Dashley Donald A	13219	SYRACUSE	Ridgewood Dr	219	Syracuse	NY
Residential	215 Ridgewood Dr	Fedele David Fedele Kathy	13206	SYRACUSE	Ridgewood Dr	215	Syracuse	NY
Residential	207 Ridgewood Dr	Sawyer David W Sawyer Joyce	13206	SYRACUSE	Ridgewood Dr	207	Syracuse	NY
Residential	201 Ridgewood Dr & Northcliff	Richey Robert	13206	SYRACUSE	Ridgewood Dr & Northcliff	201	Syracuse	NY
Residential	200 Winthrop Rd & Culver Dr	Springer Joyce S	13206	SYRACUSE	Winthrop Rd & Culver Dr	200	Syracuse	NY
Residential	206 Winthrop Rd	Thomas Emily	13206	SYRACUSE	Winthrop Rd	206	Syracuse	NY

APPENDIX A

GROUP_	PROP_ADD	OWNER_NAME	OWNER_ZIP	MUNI	ADDRESSNAM	ADDNUM	Mailing City	Mailing State
Residential	210 Winthrop Rd	Gerhardt Gloria N	13206	SYRACUSE	Winthrop Rd	210	Syracuse	NY
Residential	1233 Glencove Rd N	Kruman Phyllis J	13077	SYRACUSE	Glencove Rd N	1233	Homer	NY
Residential	216 Winthrop Rd	Sauve Marc A Sauve Tammy L	13206	SYRACUSE	Winthrop Rd	216	Syracuse	NY
Residential	222 Winthrop Rd	Zacharewski Stanley W Zacharewski Kathleen R	13206	SYRACUSE	Winthrop Rd	222	Syracuse	NY
Residential	226 Winthrop Rd	Witschi Eric W Witschi Linda M	13206	SYRACUSE	Winthrop Rd	226	Syracuse	NY
Residential	230 Winthrop Rd	Landers Ronald J Landers Geraldine A	13206	SYRACUSE	Winthrop Rd	230	Syracuse	NY
Residential	234 Winthrop Rd	Sampson Carol J Sampson William A	13206	SYRACUSE	Winthrop Rd	234	Syracuse	NY
Residential	238 Winthrop Rd	Gualtieri Giuseppe F Gualtieri Anna M	13206	SYRACUSE	Winthrop Rd	238	Syracuse	NY
Residential	242 Winthrop Rd	Lesly-Fox Tina M Lesly-Fox Melissa S	13206	SYRACUSE	Winthrop Rd	242	Syracuse	NY
Residential	246 Winthrop Rd	Dulasky Donald W Dulasky Jeannette L	13206	SYRACUSE	Winthrop Rd	246	Syracuse	NY
Residential	254 Winthrop Rd	White Edward J White Jacalyn	13206	SYRACUSE	Winthrop Rd	254	Syracuse	NY
Residential	300 Ridgewood Dr & Winthrop R	Carulli Angela M	13206	SYRACUSE	Ridgewood Dr & Winthrop R	300	Syracuse	NY
Residential	304 Ridgewood Dr	Padden Daniel	13204	SYRACUSE	Ridgewood Dr	304	Syracuse	NY
Residential	308 Ridgewood Dr	Briscoe Matthew J Briscoe Donna	13206	SYRACUSE	Ridgewood Dr	308	Syracuse	NY
Residential	312 Ridgewood Dr	Warner Carolyn Warner Mark	13206	SYRACUSE	Ridgewood Dr	312	Syracuse	NY
Residential	316 Ridgewood Dr	Brown Rebecca M	13206	SYRACUSE	Ridgewood Dr	316	Syracuse	NY
Residential	322 Ridgewood Dr	Woodford Martin Woodford Christine	13206	SYRACUSE	Ridgewood Dr	322	Syracuse	NY
Residential	1267 Glencove Rd N & Ridgewood	Colvin Asa Colvin Sharon R	13206	SYRACUSE	Glencove Rd N & Ridgewood	1267	Syracuse	NY
Residential	1255 Glencove Rd N & Glencove	Herr Corliss A	13206	SYRACUSE	Glencove Rd N & Glencove	1255	Syracuse	NY
Residential	1251 Glencove Rd N	Deptula Sheila A	13206	SYRACUSE	Glencove Rd N	1251	Syracuse	NY
Residential	1245 Glencove Rd N	Stratigos Emma Carter Timothy	13206	SYRACUSE	Glencove Rd N	1245	Syracuse	NY
Residential	1241 Glencove Rd N	Wallace Ashley K Galoni Nicholas J	13206	SYRACUSE	Glencove Rd N	1241	Syracuse	NY
Residential	1237 Glencove Rd N	Kelley Anna M	13206	SYRACUSE	Glencove Rd N	1237	Syracuse	NY
Residential	1229 Glencove Rd N	Wheelock Glen H Jr	13206	SYRACUSE	Glencove Rd N	1229	Syracuse	NY
Residential	1225 Glencove Rd N	Hebert Sandra M Kimmerle James	13206	SYRACUSE	Glencove Rd N	1225	Syracuse	NY
Residential	1221 Glencove Rd N	BIELAK ANTHONY V	13208	SYRACUSE	Glencove Rd N	1221	Syracuse	NY
Residential	1217 Glencove Rd N	Beitz Susan C	13206	SYRACUSE	Glencove Rd N	1217	Syracuse	NY
Residential	1213 Glencove Rd N	Conte Mary Joan	13206	SYRACUSE	Glencove Rd N	1213	Syracuse	NY
Residential	1209 Glencove Rd N	Crockett Ayisha	13210	SYRACUSE	Glencove Rd N	1209	Syracuse	NY
Residential	1205 Glencove Rd N	Houriland Cassandra Ann	13206	SYRACUSE	Glencove Rd N	1205	Syracuse	NY
Residential	1201 Glencove Rd N & Culver Dr	DavidBenschler Rev Trust LydiaMalley-Benschler Rev Trust	13206	SYRACUSE	Glencove Rd N & Culver Dr	1201	Syracuse	NY
Residential	200 Roxbury Rd & Culver Dr	Joe&DixieCuringa Irvble Trust Curinga Joel	13206	SYRACUSE	Roxbury Rd & Culver Dr	200	Syracuse	NY
Residential	206 Roxbury Rd	Romeo Anthony J Romeo Katherine M	13206	SYRACUSE	Roxbury Rd	206	Syracuse	NY
Residential	212 Roxbury Rd	Bower Lisa A	13206	SYRACUSE	Roxbury Rd	212	Syracuse	NY
Residential	216 Roxbury Rd	Robinson Alisa K	13206	SYRACUSE	Roxbury Rd	216	Syracuse	NY
Residential	222 Roxbury Rd	Revette Megan Depaul Daniel	13206	SYRACUSE	Roxbury Rd	222	Syracuse	NY
Residential	226 Roxbury Rd	Deapo Joseph R Jr Deapo Susan L	13206	SYRACUSE	Roxbury Rd	226	Syracuse	NY
Residential	225 Winthrop Rd	Looby Brendan	13104	SYRACUSE	Winthrop Rd	225	Manlius	NY
Residential	230 Roxbury Rd	Murphy Magnolia M Murphy Patrick J	13206	SYRACUSE	Roxbury Rd	230	Syracuse	NY
Residential	234 Roxbury Rd	Smith Nancy L	13206	SYRACUSE	Roxbury Rd	234	Syracuse	NY
Residential	238 Roxbury Rd	Wright Mary Jane	13206	SYRACUSE	Roxbury Rd	238	Syracuse	NY
Residential	242 Roxbury Rd	Paccone Daniele J	13206	SYRACUSE	Roxbury Rd	242	Syracuse	NY
Residential	246 Roxbury Rd	Bice Jay E	13206	SYRACUSE	Roxbury Rd	246	Syracuse	NY
Residential	250 Roxbury Rd	Vigliotti Antonietta	13206	SYRACUSE	Roxbury Rd	250	Syracuse	NY
Residential	254 Roxbury Rd	Templar Judith E	13206	SYRACUSE	Roxbury Rd	254	Syracuse	NY
Residential	258 Roxbury Rd	Schiavone Sara A	13206	SYRACUSE	Roxbury Rd	258	Syracuse	NY
Residential	210 Ridgewood Dr & Roxbury Rd	Simpkins Barbara J Simpkins King O	13206	SYRACUSE	Ridgewood Dr & Roxbury Rd	210	Syracuse	NY
Residential	218 Ridgewood Dr	Begell Mary Katherine	13206	SYRACUSE	Ridgewood Dr	218	Syracuse	NY
Residential	222 Ridgewood Dr	Regis Scott W	13206	SYRACUSE	Ridgewood Dr	222	Syracuse	NY
Residential	226 Ridgewood Dr	Ferlenda Lisa M	13206	SYRACUSE	Ridgewood Dr	226	Syracuse	NY
Residential	230 Ridgewood Dr & Winthrop R	Russo Regina M	13206	SYRACUSE	Ridgewood Dr & Winthrop R	230	Syracuse	NY
Residential	257 Winthrop Rd	Ferro Timothy P	13206	SYRACUSE	Winthrop Rd	257	Syracuse	NY
Residential	253 Winthrop Rd	Brennan Lawrence E Jr Brennan Susan E	13206	SYRACUSE	Winthrop Rd	253	Syracuse	NY
Residential	249 Winthrop Rd	Paoff Marie V	13206	SYRACUSE	Winthrop Rd	249	Syracuse	NY
Residential	245 Winthrop Rd	Herzog Tammie L	13206	SYRACUSE	Winthrop Rd	245	Syracuse	NY
Residential	241 Winthrop Rd	Eckel Kara Elizabeth	13206	SYRACUSE	Winthrop Rd	241	Syracuse	NY
Residential	237 Winthrop Rd	Heagerty Donna M	13206	SYRACUSE	Winthrop Rd	237	Syracuse	NY
Residential	233 Winthrop Rd	Gilkey Christine L	13206	SYRACUSE	Winthrop Rd	233	Syracuse	NY
Residential	139 Winthrop Rd	Jackson Jacqueline Zhu Boxu	13090	SYRACUSE	Winthrop Rd	139	Liverpool	NY
Residential	229 Winthrop Rd	Gee Donald J	13206	SYRACUSE	Winthrop Rd	229	Syracuse	NY
Residential	221 Winthrop Rd	Gardner Mary E	13206	SYRACUSE	Winthrop Rd	221	Syracuse	NY
Residential	217 Winthrop Rd	McLaughlin Jennifer	13206	SYRACUSE	Winthrop Rd	217	Syracuse	NY
Residential	211 Winthrop Rd	Mc Daniels Wesley B Mc Daniels Kathleen A	13206	SYRACUSE	Winthrop Rd	211	Syracuse	NY
Residential	205 Winthrop Rd	Duffy Casey L	13206	SYRACUSE	Winthrop Rd	205	Syracuse	NY
Residential	201 Winthrop Rd & Culver Dr	Cico Lisa A	13206	SYRACUSE	Winthrop Rd & Culver Dr	201	Syracuse	NY
Residential	112 Roxbury Rd	Defrank Joseph	13206	SYRACUSE	Roxbury Rd	112	Syracuse	NY
Residential	116 Roxbury Rd	Riccelli Allison G Riccelli Diamond S	13206	SYRACUSE	Roxbury Rd	116	Syracuse	NY
Residential	120 Roxbury Rd	Anderson Carol A	13206	SYRACUSE	Roxbury Rd	120	Syracuse	NY
Residential	124 Roxbury Rd	Nicotra Patricia	13206	SYRACUSE	Roxbury Rd	124	Syracuse	NY
Residential	130 Roxbury Rd	Stathatos Sandra J	13206	SYRACUSE	Roxbury Rd	130	Syracuse	NY
Residential	132 Roxbury Rd	Burington April	13206	SYRACUSE	Roxbury Rd	132	Syracuse	NY
Residential	136 Roxbury Rd	Lynch Mary T Willson Thomas F	13206	SYRACUSE	Roxbury Rd	136	Syracuse	NY
Residential	142 Roxbury Rd	Brooke Collin G	13206	SYRACUSE	Roxbury Rd	142	Syracuse	NY
Residential	148 Roxbury Rd	Lee Vincent Snyder Sheila	13206	SYRACUSE	Roxbury Rd	148	Syracuse	NY
Residential	152 Roxbury Rd	O'Connor Kathleen M O'Connor Kara	13206	SYRACUSE	Roxbury Rd	152	Syracuse	NY
Residential	158 Roxbury Rd & Culver Dr	Ditota James Ditota Geraldine	13206	SYRACUSE	Roxbury Rd & Culver Dr	158	Syracuse	NY
Residential	155 Winthrop Rd	Simpson Michael S	13206	SYRACUSE	Winthrop Rd	155	Syracuse	NY
Residential	153 Winthrop Rd	Ellis Amanda Brooke	13206	SYRACUSE	Winthrop Rd	153	Syracuse	NY
Residential	147 Winthrop Rd	White Mackenzie Grimm Rainer	13206	SYRACUSE	Winthrop Rd	147	Syracuse	NY
Residential	143 Winthrop Rd	John J Batizfalvi Lvg Tst Batizfalvi John J	13206	SYRACUSE	Winthrop Rd	143	Syracuse	NY
Residential	135 Winthrop Rd	Woodrow William H III	13206	SYRACUSE	Winthrop Rd	135	Syracuse	NY
Residential	131 Winthrop Rd	O'Grady Kelly N	13206	SYRACUSE	Winthrop Rd	131	Syracuse	NY
Residential	127 Winthrop Rd	Lukusa Stephane M.	13206	SYRACUSE	Winthrop Rd	127	Syracuse	NY
Residential	121 Winthrop Rd	Orphanides Constantinos	13206	SYRACUSE	Winthrop Rd	121	Syracuse	NY
Residential	117 Winthrop Rd	Colby Amy K	13206	SYRACUSE	Winthrop Rd	117	Syracuse	NY
Residential	113 Winthrop Rd	Gingalewski William Gingalewski Michael S	13206	SYRACUSE	Winthrop Rd	113	Syracuse	NY
Residential	229 Plymouth Dr	Coloton Catherine A	13206	SYRACUSE	Plymouth Dr	229	Syracuse	NY
Residential	223 Plymouth Dr	King Victoria H	13206	SYRACUSE	Plymouth Dr	223	Syracuse	NY
Residential	219 Plymouth Dr & Roxbury Rd	Napoli Joseph G Jr	13206	SYRACUSE	Plymouth Dr & Roxbury Rd	219	Syracuse	NY
Residential	136 Winthrop Rd	SMITH MICHAEL SMITH CHERYL	13206	SYRACUSE	Winthrop Rd	136	Syracuse	NY
Residential	140 Winthrop Rd	Gitzen John T	13206	SYRACUSE	Winthrop Rd	140	Syracuse	NY
Residential	144 Winthrop Rd	Cloutier Joseph E Pascale Mary J	13206	SYRACUSE	Winthrop Rd	144	Syracuse	NY
Residential	148 Winthrop Rd	Macias Diaz Yosiandy	13206	SYRACUSE	Winthrop Rd	148	Syracuse	NY
Residential	152 Winthrop Rd	Peppone Elizabeth	13206	SYRACUSE	Winthrop Rd	152	Syracuse	NY
Residential	156 Winthrop Rd	Thomas Ann C Lane Craig T	13206	SYRACUSE	Winthrop Rd	156	Syracuse	NY
Residential	158 Winthrop Rd	Weisse Michael C Jr Weisse Anissa M	13206	SYRACUSE	Winthrop Rd	158	Syracuse	NY
Residential	160 Winthrop Rd & Culver Dr	Sims Lu Ann	13206	SYRACUSE	Winthrop Rd & Culver Dr	160	Syracuse	NY
Residential	1157 Glencove Rd N & Culver Dr	Sims Susan M	13206	SYRACUSE	Glencove Rd N & Culver Dr	1157	Syracuse	NY
Residential	1153 Glencove Rd N	Viola Louis F Jr Viola Isa M	13206	SYRACUSE	Glencove Rd N	1153	Syracuse	NY
Residential	1149 Glencove Rd N	LeDuc Daniel I LeDuc Aaron M	13206	SYRACUSE	Glencove Rd N	1149	Syracuse	NY
Residential	1145-47 Glencove Rd N	Ciarpelli Albert Ciarpelli Cynthia	13206	SYRACUSE	Glencove Rd N	1145-47	Syracuse	NY
Residential	3401 James St Rear #7	Carey Wilfred Carey Susan C	13206	SYRACUSE	James St Rear #7	3401	Syracuse	NY
Residential	3401 James St Rear #6	Goal Margo	13206	SYRACUSE	James St Rear #6	3401	Syracuse	NY
Residential	3401 James St Rear #5	Raymer Donna A	13206	SYRACUSE	James St Rear #5	3401	Syracuse	NY

APPENDIX A

GROUP_	PROP_ADD	OWNER_NAME	OWNER_ZIP	MUNI	ADDRESSNAM	ADDNUM	Mailing City	Mailing State
Residential	3401 James St Rear #4	Lunetta Richard Lunetta Catherine	13206	SYRACUSE	James St Rear #4	3401	Syracuse	NY
Residential	3401 James St Rear #3	HLS Family Trust Smith Hiram L III	13206	SYRACUSE	James St Rear #3	3401	Syracuse	NY
Residential	3401 James St Rear #2	Hildenbrand David F Hildenbrand Barbara M	13206	SYRACUSE	James St Rear #2	3401	Syracuse	NY
Residential	3401 James St Rear #1	Pappas Evelyn	13206	SYRACUSE	James St Rear #1	3401	Syracuse	NY
Residential	3401 James St Rear #19	Kenyon Robert L Freeborn Karen	13206	SYRACUSE	James St Rear #19	3401	Syracuse	NY
Residential	3401 James St Rear #18	Berry Susan Jean	13206	SYRACUSE	James St Rear #18	3401	Syracuse	NY
Residential	3401 James St Rear #17	Baldwin Dianne E Dianne Baldwin Irrvble Trust	13206	SYRACUSE	James St Rear #17	3401	Syracuse	NY
Residential	3401 James St Rear #16	Wagner Patricia E	13206	SYRACUSE	James St Rear #16	3401	Syracuse	NY
Residential	3401 James St Rear #15	Autore John L III	13206	SYRACUSE	James St Rear #15	3401	Syracuse	NY
Residential	3401 James St Rear #14	Hatcher Alicia	13206	SYRACUSE	James St Rear #14	3401	Syracuse	NY
Residential	3401 James St Rear #12	Bloodough Robert E	13206	SYRACUSE	James St Rear #12	3401	Syracuse	NY
Residential	3401 James St Rear #11	Warner Michael C Kosuda-Warner Joanne	13206	SYRACUSE	James St Rear #11	3401	Syracuse	NY
Residential	3401 James St Rear #10	Compolo Frank W Jr	13206	SYRACUSE	James St Rear #10	3401	Syracuse	NY
Residential	3401 James St Rear #9	Ringhisen John J Ringhisen Amelia E	13206	SYRACUSE	James St Rear #9	3401	Syracuse	NY
Residential	3401 James St Rear #8	Joel C Farstler Living Trust Farstler Joel Cristen	13206	SYRACUSE	James St Rear #8	3401	Syracuse	NY
Residential	114 Lamson St	Smith Lee A Smith Heather M	13206	SYRACUSE	Lamson St	114	Syracuse	NY
Residential	118 Lamson St	Martin Marjory V	13206	SYRACUSE	Lamson St	118	Syracuse	NY
Residential	124 Lamson St	Antonacci Roslyn B	13206	SYRACUSE	Lamson St	124	Syracuse	NY
Residential	130 Lamson St	Vigliotti Salvatore	13204	SYRACUSE	Lamson St	130	Syracuse	NY
Residential	134 Lamson St	Moody Eileen A	13206	SYRACUSE	Lamson St	134	Syracuse	NY
Residential	1216 Glencove Rd N	White John M White Hannah	13206	SYRACUSE	Glencove Rd N	1216	Syracuse	NY
Residential	1220 Glencove Rd N	Greenstein-Elliott Fam Trust Greenstein Steven	13206	SYRACUSE	Glencove Rd N	1220	Syracuse	NY
Residential	1224 Glencove Rd N	Scarson Jeffrey M Scarson Paula	13206	SYRACUSE	Glencove Rd N	1224	Syracuse	NY
Residential	1228 Glencove Rd N	Billy Stephen R	13206	SYRACUSE	Glencove Rd N	1228	Syracuse	NY
Residential	1234 Glencove Rd N	Renaud Nicole M Guernsey Nicholas R	13206	SYRACUSE	Glencove Rd N	1234	Syracuse	NY
Residential	1236 Glencove Rd N	Robert&Kathleen Brown Irr Trst Magenis Sarah	13206	SYRACUSE	Glencove Rd N	1236	Syracuse	NY
Residential	1240 Glencove Rd N	Rood Kathleen A	13206	SYRACUSE	Glencove Rd N	1240	Syracuse	NY
Residential	1256 Glencove Rd N	Waters Afton M Bingham Daniel L	13206	SYRACUSE	Glencove Rd N	1256	Syracuse	NY
Residential	400 Ridgewood Dr & Glencove R	Aldwas Imad E	13206	SYRACUSE	Ridgewood Dr & Glencove R	400	Syracuse	NY
Residential	1306 Glencove Rd	CS 510, LLC	13210	SYRACUSE	Glencove Rd	1306	Syracuse	NY
Residential	300 Cloveridge Dr & Glencove	Diamond Scott	13206	SYRACUSE	Cloveridge Dr & Glencove	300	Syracuse	NY
Residential	302 Cloveridge Dr	Wahl Nathaniel W	13206	SYRACUSE	Cloveridge Dr	302	Syracuse	NY
Residential	309 Cloveridge Dr	Faes David P Faes Christine C	13212	SYRACUSE	Cloveridge Dr	309	N. Syracuse	NY
Residential	313 Cloveridge Dr	Mehmani Ali	13066	SYRACUSE	Cloveridge Dr	313	Fayetteville	NY
Residential	308 Cloveridge Dr	Chase Tyler Chase Kaylee	13206	SYRACUSE	Cloveridge Dr	308	Syracuse	NY
Residential	301 Cloveridge Dr & Glencove	Ortado Robert J Ortado Rosemary	13152-6501	SYRACUSE	Cloveridge Dr & Glencove	301	Skaneateles	NY
Residential	405 Ridgewood Dr	Rice Jeffrey R	13206	SYRACUSE	Ridgewood Dr	405	Syracuse	NY
Residential	401 Ridgewood Dr & Glencove R	Finerson John P Jr Finerson Alicia M	13206	SYRACUSE	Ridgewood Dr & Glencove R	401	Syracuse	NY
Residential	312 Boston St	KAREEM MUSTAFA A	13090	SYRACUSE	Boston St	312	Liverpool	NY
Residential	300 Burns Ave & Glencove Rd	CHAMPAGNE JESSE M	13206-2510	SYRACUSE	Burns Ave & Glencove Rd	300	Syracuse	NY
Residential	306 Burns Ave	Bender Arthur W Jr Bender Catherine M	13206	SYRACUSE	Burns Ave	306	Syracuse	NY
Residential	312 Burns Ave	Lewis Susan J	13206	SYRACUSE	Burns Ave	312	Syracuse	NY
Residential	316 Burns Ave	Trulte Elicer Consuegra	13224	SYRACUSE	Burns Ave	316	Syracuse	NY
Residential	313 Burns Ave	Kitts G Vincent Kitts Ann I	13031	SYRACUSE	Burns Ave	313	Camillus	NY
Residential	1518 Glencove Rd & Boston St	Taylor Nancy E Farley Margaret	13206	SYRACUSE	Glencove Rd & Boston St	1518	Syracuse	NY
Residential	304 Boston St	Spotthedhorse Mika I	13206	SYRACUSE	Boston St	304	Syracuse	NY
Residential	316 Boston St	Morgan Maria Luisa	13206	SYRACUSE	Boston St	316	Syracuse	NY
Residential	320 Boston St	Pavia Jaclyn	13206	SYRACUSE	Boston St	320	Syracuse	NY
Residential	321 Burns Ave	Senner Madis	13206	SYRACUSE	Burns Ave	321	Syracuse	NY
Residential	317 Burns Ave	Kitts Joanne C	13206	SYRACUSE	Burns Ave	317	Syracuse	NY
Residential	309 Burns Ave	Radley Robert	13206	SYRACUSE	Burns Ave	309	Syracuse	NY
Residential	305 Burns Ave	Ludovico Vincent	13206	SYRACUSE	Burns Ave	305	Syracuse	NY
Residential	301 Burns Ave & Glencove Rd	Swartz Tyler Edward	13206	SYRACUSE	Burns Ave & Glencove Rd	301	Syracuse	NY
Residential	1620 Glencove Rd & Conklin St	Carleton Toby	13206	SYRACUSE	Glencove Rd & Conklin St	1620	Syracuse	NY
Residential	202 Conklin Ave	Sennett David S	13206	SYRACUSE	Conklin Ave	202	Syracuse	NY
Residential	204 Conklin Ave	Hurder James R	13206	SYRACUSE	Conklin Ave	204	Syracuse	NY
Residential	206 Conklin Ave	Mahoney Jeffrey D	13206	SYRACUSE	Conklin Ave	206	Syracuse	NY
Residential	216-18 Conklin Ave	Robinson Kyle V Robinson Nikole	13207	SYRACUSE	Conklin Ave	216-18	Syracuse	NY
Residential	321 Boston St	Clark Christopher R	13206	SYRACUSE	Boston St	321	Syracuse	NY
Residential	317 Boston St	Zampino Joanne N Zampino Jeffrey	13206	SYRACUSE	Boston St	317	Syracuse	NY
Residential	313 Boston St	Ashley Geraldine C	13206	SYRACUSE	Boston St	313	Syracuse	NY
Residential	309 Boston St	Alvarez Cueto Ottoniel M	13206	SYRACUSE	Boston St	309	Syracuse	NY
Residential	301 Boston St & Glencove Rd	Prasai Lachi M	13206	SYRACUSE	Boston St & Glencove Rd	301	Syracuse	NY
Residential	1951 Caleb Ave & Thompson Rd	Buff Shannan K	13206	SYRACUSE	Caleb Ave & Thompson Rd	1951	Syracuse	NY
Residential	221 Conklin Ave	Yattaw Joseph Kristina	13206	SYRACUSE	Conklin Ave	221	Syracuse	NY
Residential	215 Conklin Ave	Adiano Theresa N Adiano Joseph J	13206	SYRACUSE	Conklin Ave	215	Syracuse	NY
Residential	209 Conklin Ave	ShattuckEastwood Devlp LLC	13206	SYRACUSE	Conklin Ave	209	Syracuse	NY
Residential	103 Worth St	Galuski Properties LLC	13057	EAST SYRACUSE	Worth St	103	E Syracuse	NY
Residential	724 W Manlius St	Galuski Properties LLC	13057	EAST SYRACUSE	W Manlius St	724	E Syracuse	NY
Residential	110 Worth St	Goodfellow Robert Connor Robin	13057	EAST SYRACUSE	Worth St	110	E. Syracuse	NY
Residential	4512 James St	Draper Dorothy C	13057	EAST SYRACUSE	James St	4512	East Syracuse	NY
Residential	4606 James St	Madho Adrian A	13057	EAST SYRACUSE	James St	4606	E Syracuse	NY
Residential	125 Schrouder St	Cook Gail A Cook Lawrence A	13057-2131	EAST SYRACUSE	Schrouder St	125	E Syracuse	NY
Residential	123 Schrouder St	Plourde Shawn	13057	EAST SYRACUSE	Schrouder St	123	East Syracuse	NY
Residential	121 Schrouder St	Stoner Pearl L	13057-2131	EAST SYRACUSE	Schrouder St	121	E Syracuse	NY
Residential	119 Schrouder St	O'Donnell James B O'Donnell Patricia M	13057-2131	EAST SYRACUSE	Schrouder St	119	E Syracuse	NY
Residential	111 Schrouder St	Belonsoff Walter J III	13057	EAST SYRACUSE	Schrouder St	111	East Syracuse	NY
Residential	109 Schrouder St	Ruszczzyk Walter H	13057	EAST SYRACUSE	Schrouder St	109	E Syracuse	NY
Residential	107 Schrouder St	Drummond Linda A Drummond John A	13057-2131	EAST SYRACUSE	Schrouder St	107	E Syracuse	NY
Residential	106 Worth St	Galuski Properties LLC	13057	EAST SYRACUSE	Worth St	106	East Syracuse	NY
Residential	108 Worth St	Muminovic Sulejman Muminovic Medila	13057	EAST SYRACUSE	Worth St	108	East Syracuse	NY
Residential	4616 James St	Maret Lyndsey J	13057	EAST SYRACUSE	James St	4616	East Syracuse	NY
Residential	4618 James St	Chittick Sarah R	13057	EAST SYRACUSE	James St	4618	East Syracuse	NY
Residential	4620 James St	Richman Russell J Richman Beth M	13057-2162	EAST SYRACUSE	James St	4620	E Syracuse	NY
Residential	4622 James St	Scaffaro Family Irrevoc Trust Scaffaro Wendy	13057-0777	EAST SYRACUSE	James St	4622	E Syracuse	NY
Residential	219 Allen St	Waldaou John	13057-2103	EAST SYRACUSE	Allen St	219	E Syracuse	NY
Residential	217 Allen St	Barnes Patricia L	13057-2103	EAST SYRACUSE	Allen St	217	E Syracuse	NY
Residential	213 Allen St	Grieshaber Carla Grieshaber Gary P	13057-2103	EAST SYRACUSE	Allen St	213	E Syracuse	NY
Residential	211 Allen St	Light Donna C Light William F	13057-2103	EAST SYRACUSE	Allen St	211	E Syracuse	NY
Residential	209 Allen St	Anderson Daniel J	13057-2640	EAST SYRACUSE	Allen St	209	E Syracuse	NY
Residential	205 Allen St	Whitham Margaret A	13057-2103	EAST SYRACUSE	Allen St	205	E Syracuse	NY
Residential	203 Allen St	Woods Liam H Woods Leah M	13057-2103	EAST SYRACUSE	Allen St	203	E Syracuse	NY
Residential	201 Allen St	Clookey Donald C	13057	EAST SYRACUSE	Allen St	201	East Syracuse	NY
Residential	109 Allen St	Davis Jonathan W	13057	EAST SYRACUSE	Allen St	109	East Syracuse	NY
Residential	107 Allen St	Doyle Krista Marite Doyle James Charles	13057	EAST SYRACUSE	Allen St	107	E Syracuse	NY
Residential	704 W Manlius St	King Timothy King Sucl Melendez	13057	EAST SYRACUSE	W Manlius St	704	E. Syracuse	NY
Residential	706 W Manlius St	Doctor Kenton A	13057	EAST SYRACUSE	W Manlius St	706	E Syracuse	NY
Residential	708 W Manlius St	Farrar Melissa A	13057-2122	EAST SYRACUSE	W Manlius St	708	E Syracuse	NY
Residential	102 Schrouder St	Porter Alvin John	13057-2132	EAST SYRACUSE	Schrouder St	102	E Syracuse	NY
Residential	104 Schrouder St	Crissey Scott	13057	EAST SYRACUSE	Schrouder St	104	East Syracuse	NY
Residential	106 Schrouder St	Slank Henry C	13057-2132	EAST SYRACUSE	Schrouder St	106	E Syracuse	NY
Residential	110 Schrouder St	Moynihan Paul F Moynihan Pamela	13057-2132	EAST SYRACUSE	Schrouder St	110	E Syracuse	NY
Residential	112 Schrouder St	Valentine Briana	13057	EAST SYRACUSE	Schrouder St	112	E Syracuse	NY
Residential	114 Schrouder St	O'Connor Kelly E	13057-2132	EAST SYRACUSE	Schrouder St	114	E Syracuse	NY

APPENDIX A

GROUP_	PROP_ADD	OWNER_NAME	OWNER_ZIP	MUNI	ADDRESSNAM	ADDNUM	Mailing City	Mailing State
Residential	116 Schrouder St	Albanese Mary C	13057	EAST SYRACUSE	Schrouder St	116	E Syracuse	NY
Residential	116 1/2 Schrouder St	Albanese Anthony Albanese Bridget	13057-2131	EAST SYRACUSE	Schrouder St	116 1/2	E Syracuse	NY
Residential	118 Schrouder St	Collar Elizabeth H	13057-2132	EAST SYRACUSE	Schrouder St	118	E Syracuse	NY
Residential	108 Schrouder St	Vail Robert D	13159	EAST SYRACUSE	Schrouder St	108	Tully	NY
Residential	120 Schrouder St	Kimber Sharon D	13057-2132	EAST SYRACUSE	Schrouder St	120	E Syracuse	NY
Residential	221 West Ave	Newcomb Gary M Newcomb Christine M	13057-2135	EAST SYRACUSE	West Ave	221	E Syracuse	NY
Residential	217 West Ave	Stirpe Anthony M	13057-2135	EAST SYRACUSE	West Ave	217	E Syracuse	NY
Residential	215 West Ave	St Germain Irrevocable Trust Aupperle Richard P III	13057	EAST SYRACUSE	West Ave	215	E Syracuse	NY
Residential	209 West Ave	Abbey Howard R Adams Diana L	13057	EAST SYRACUSE	West Ave	209	E Syracuse	NY
Residential	200 Allen St	Stoner Lee F Stoner Jane E	13057	EAST SYRACUSE	Allen St	200	E Syracuse	NY
Residential	202 Allen St	Buehner Trisha L Bush Juston D	13057	EAST SYRACUSE	Allen St	202	East Syracuse	NY
Residential	204 Allen St	Krasniqi Mustaf	13057	EAST SYRACUSE	Allen St	204	E Syracuse	NY
Residential	206 Allen St	Gehrke Turner Jodi A	13057-C	EAST SYRACUSE	Allen St	206	E Syracuse	NY
Residential	208 Allen St	Muench John	13057	EAST SYRACUSE	Allen St	208	E Syracuse	NY
Residential	211 West Ave	AJ3 Grind LLC	13104	EAST SYRACUSE	West Ave	211	Manlius	NY
Residential	212 Allen St	Legner Angela E Willauer Aaron C	13057	EAST SYRACUSE	Allen St	212	East Syracuse	NY
Residential	214 Allen St	Henderson Ashley L	13057	EAST SYRACUSE	Allen St	214	E Syracuse	NY
Residential	216 Allen St	Galeazza Mario J Galeazza Mary	13057	EAST SYRACUSE	Allen St	216	E Syracuse	NY
Residential	218 Allen St	Szlamczynski Steven A Szlamczynski Diane T	13057	EAST SYRACUSE	Allen St	218	E Syracuse	NY
Residential	220 Allen St	Wojtaszek Martin A Wojtaszek Lisa A	13057-2104	EAST SYRACUSE	Allen St	220	East Syracuse	NY
Residential	205 Conklin Ave To Glencove	Abukar Mohamed	13206	SYRACUSE	Conklin Ave To Glencove	205	Syracuse	NY
Residential	210 Allen St	Tran Linh T	13057	EAST SYRACUSE	Allen St	210	DeWitt	NY
Residential	4704 James St	Canuso-Reiner Marisa	13057	EAST SYRACUSE	James St	4704	East Syracuse	NY
Residential	222 West Ave	Geer Abby E	13057	EAST SYRACUSE	West Ave	222	E Syracuse	NY
Residential	112 Allen St	Wagner Daniel C Rizzo Maria Janina	13057	EAST SYRACUSE	Allen St	112	East Syracuse	NY
Residential	717 W Manlius St	Jackson, Jr. Theodore O Clesse Andree M	13057	EAST SYRACUSE	W Manlius St	717	East Syracuse	NY
Residential	711 W Manlius St	Skurpsi Greg	13057	EAST SYRACUSE	W Manlius St	711	E Syracuse	NY
Residential	101 Horton Pl	Torres Adrian Rodriguez Gonzalez Lourdes Sofia Monter	13057	EAST SYRACUSE	Horton Pl	101	E Syracuse	NY
Residential	731 W Manlius St	O'Donnell Ellen G Greveling Bridget	13057-2148	EAST SYRACUSE	W Manlius St	731	E Syracuse	NY
Residential	725 W Manlius St	Apollo Management LLC	13057	EAST SYRACUSE	W Manlius St	725	East Syracuse	NY
Residential	723 W Manlius St	Apollo Management LLC	13057	EAST SYRACUSE	W Manlius St	723	East Syracuse	NY
Residential	719 W Manlius St	Apollo Management LLC	13057	EAST SYRACUSE	W Manlius St	719	East Syracuse	NY
Residential	104 Horton Pl	Apollo Management LLC	13057	EAST SYRACUSE	Horton Pl	104	East Syracuse	NY
Residential	4508 James St	Lawrence Bott/Diane Bott Irev Bott Mia R	13203	EAST SYRACUSE	James St	4508	Syracuse	NY
Residential	4700 James St	Burns Michael P	13212	EAST SYRACUSE	James St	4700	Syracuse	NY
Residential	3702 James St	Lambie Catherine A	13206-2536	DEWITT	James St	3702	Syracuse	NY
Residential	111 Ridgewood Dr	Skandalis Amalia	13206-2452	DEWITT	Ridgewood Dr	111	Syracuse	NY
Residential	121 Ridgewood Dr	Lostumbo Daniel	13206	DEWITT	Ridgewood Dr	121	Syracuse	NY
Residential	129 Ridgewood Dr	Ciarpelli Albert A Ciarpelli Cynthia A	13206	DEWITT	Ridgewood Dr	129	Syracuse	NY
Residential	141 Ridgewood Dr	Johnson Francis Jr Johnson Donna L	13206-2452	DEWITT	Ridgewood Dr	141	Syracuse	NY
Residential	143 Ridgewood Dr	Noll Sara E	13206	DEWITT	Ridgewood Dr	143	Syracuse	NY
Residential	101 Clover Ridge Dr	Grummons Gary	13206	DEWITT	Clover Ridge Dr	101	Syracuse	NY
Residential	102 E James St	Heigle-Searle Nancy A	13206	DEWITT	E James St	102	Syracuse	NY
Residential	104 E James St	Payne James Payne Harriet	13206-2539	DEWITT	E James St	104	Syracuse	NY
Residential	114 Burns Ave	Grosso Frank J Grosso Susan H	13206-2530	DEWITT	Burns Ave	114	Syracuse	NY
Residential	118 Burns Ave	Roberts Amy	13206-2530	DEWITT	Burns Ave	118	Syracuse	NY
Residential	122 Burns Ave	Heaton Carolyn	13206	DEWITT	Burns Ave	122	Syracuse	NY
Residential	126 Burns Ave	Ransom Marvin D Jr	13206	DEWITT	Burns Ave	126	Syracuse	NY
Residential	111 Clover Ridge Dr	Zokari Ali M Zokari Ayah Mosleh	13206-2441	DEWITT	Clover Ridge Dr	111	Syracuse	NY
Residential	109 Clover Ridge Dr	Blafield Andrea M	13206	DEWITT	Clover Ridge Dr	109	Syracuse	NY
Residential	103 Clover Ridge Dr	Grummons Gary	13206-2441	DEWITT	Clover Ridge Dr	103	Syracuse	NY
Residential	115 Burns Ave	Gottschalk Maynard G Jr	13206	DEWITT	Burns Ave	115	Syracuse	NY
Residential	214 E James St	Club One Property LLC	13224	DEWITT	E James St	214	Syracuse	NY
Residential	123 Burns Ave	Picciano Cathy A	13206-2531	DEWITT	Burns Ave	123	Syracuse	NY
Residential	3716 James St	Jones Doran G	13206-2536	DEWITT	James St	3716	Syracuse	NY
Residential	205 E James St	Roxlyn Bristol Irrevocable Trus Bristol Roxlyn L	13206	DEWITT	E James St	205	Syracuse	NY
Residential	9 Parkwood Dr	Stage Two Properties LLC	13211	DEWITT	Parkwood Dr	9	Syracuse	NY
Residential	26 Grover St	Waldorf East LLC	13220	DEWITT	Grover St	26	Syracuse	NY
Residential	29 Wyncrest Dr	Stage Two Properties LLC	13211	DEWITT	Wyncrest Dr	29	Syracuse	NY
Residential	528 Roby Ave	Derichild Jane Mungai Mbugua	13208	DEWITT	Roby Ave	528	Syracuse	NY
Residential	113 Clover Ridge Dr	Greth Thomas James Greth Bonita L	13082	DEWITT	Clover Ridge Dr	113	Kirkville	NY
Residential	220 Roby Ave	Brennan Mark Brennan Linda	13057	DEWITT	Roby Ave	220	Syracuse	NY
Residential	204 Roby Ave	Petit Paul	13210	DEWITT	Roby Ave	204	Syracuse	NY
Residential	107 Clover Ridge Dr	Chopkie Betty Lou Life Use RG/CJ Chopkie Irrevoc Trust	13206	DEWITT	Clover Ridge Dr	107	DeWitt	NY
Residential	407 Nelson Ave	Stage Two Properties LLC	13211	DEWITT	Nelson Ave	407	Syracuse	NY
Residential	113 Kirkpatrick St	Azzolino Lisa M	13202	DEWITT	Kirkpatrick St	113	Syracuse	NY
Residential	105 Kirkpatrick St	Drucker Jonathan S	13214	DEWITT	Kirkpatrick St	105	Syracuse	NY
Residential	2 Grover St	Jenkins Barbara A Jenkins Kenneth E	13057-1706	DEWITT	Grover St	2	E Syracuse	NY
Residential	127 Burns Ave	Neuhauser Steven G Wetzel Neuhauser Lauren E	13206	DEWITT	Burns Ave	127	DeWitt	NY
Residential	127 Brandon Rd	Young Catherine Ann	13057	DEWITT	Brandon Rd	127	East Syracuse	NY
Residential	125 Brandon Rd	Lanning Priscilla R	13057-1745	DEWITT	Brandon Rd	125	E Syracuse	NY
Residential	123 Brandon Rd	Vassar Felisha M	13057	DEWITT	Brandon Rd	123	E Syracuse	NY
Residential	119 Brandon Rd	Riegelman Beverly Riegelman Elizabeth	13057-1745	DEWITT	Brandon Rd	119	E Syracuse	NY
Residential	117 Brandon Rd	Sardella Pauline H Sardella John R	13057-1745	DEWITT	Brandon Rd	117	E Syracuse	NY
Residential	115 Brandon Rd	Landry Dawn M Fetterman Kathleen E	13057	DEWITT	Brandon Rd	115	East Syracuse	NY
Residential	113 Brandon Rd	Sequin Pamela	13057-1745	DEWITT	Brandon Rd	113	E Syracuse	NY
Residential	111 Brandon Rd	Taylor-Netzband Matthew	13057-1745	DEWITT	Brandon Rd	111	East Syracuse	NY
Residential	109 Brandon Rd	Snyder Julie A	13057-1745	DEWITT	Brandon Rd	109	E Syracuse	NY
Residential	107 Brandon Rd	Podeswik Michelle L	13057-1745	DEWITT	Brandon Rd	107	E Syracuse	NY
Residential	105 Brandon Rd	McCarthy Bridget	13057-1745	DEWITT	Brandon Rd	105	E Syracuse	NY
Residential	103 Brandon Rd	Garvey Catherine E Garvey Jonathon	13057-1745	DEWITT	Brandon Rd	103	East Syracuse	NY
Residential	101 Brandon Rd	McCarthy Gary McCarthy Bridget	13057	DEWITT	Brandon Rd	101	East Syracuse	NY
Residential	7 Parkwood Dr	Jolliffe Georgina	13057	DEWITT	Parkwood Dr	7	East Syracuse	NY
Residential	5 Parkwood Dr	Habbel David M	13057-1752	DEWITT	Parkwood Dr	5	E Syracuse	NY
Residential	3 Parkwood Dr	Hearn Michael A Ann Kaptan	13057-1752	DEWITT	Parkwood Dr	3	E Syracuse	NY
Residential	1 Parkwood Dr	Freeman Maxwell P	13057	DEWITT	Parkwood Dr	1	East Syracuse	NY
Residential	1 Grover St	Ottis Dewey G	13057-1715	DEWITT	Grover St	1	East Syracuse	NY
Residential	3 Grover St	Preston Deborah M	13057-1715	DEWITT	Grover St	3	E Syracuse	NY
Residential	5 Grover St	Causevic Esef	13057-1705	DEWITT	Grover St	5	E Syracuse	NY
Residential	7 Grover St	Farstler Benita M	13057-1705	DEWITT	Grover St	7	E Syracuse	NY
Residential	9 Grover St	Husakovic Husein	13057-1705	DEWITT	Grover St	9	E Syracuse	NY
Residential	11 Grover St	Bennink Sherrie J	13057	DEWITT	Grover St	11	E Syracuse	NY
Residential	15 Grover St	Ibrahimovic Esmir Ibrahimovic Lejla	13057-1705	DEWITT	Grover St	15	E Syracuse	NY
Residential	17 Grover St	Reed David W Reed Jennifer L	13057-1705	DEWITT	Grover St	17	East Syracuse	NY
Residential	19 Grover St	Harrell JoDean	13057-1705	DEWITT	Grover St	19	East Syracuse	NY
Residential	21 Grover St	Demers Dale Ryan Snepenger Laura	13057	DEWITT	Grover St	21	East Syracuse	NY
Residential	23 Grover St	Marsala Beatrice N Marsala John F	13057-1705	DEWITT	Grover St	23	E Syracuse	NY
Residential	25 Grover St	Sinclair Gordon J Sinclair Marilyn F	13057-1705	DEWITT	Grover St	25	East Syracuse	NY
Residential	27 Grover St	Card Laura Lee	13057-1705	DEWITT	Grover St	27	East Syracuse	NY
Residential	29 Grover St	Lester Susan A Lester Robert T	13057-1705	DEWITT	Grover St	29	East Syracuse	NY
Residential	31 Grover St	Destefano Lisa M	13057	DEWITT	Grover St	31	E Syracuse	NY
Residential	33 Grover St	Crayton Robin D	13057-1705	DEWITT	Grover St	33	E Syracuse	NY
Residential	35 Grover St	Tolhurst II Charles C Tolhurst Alice C	13057-1705	DEWITT	Grover St	35	E Syracuse	NY
Residential	37 Grover St	Laws Marie C	13057-1705	DEWITT	Grover St	37	East Syracuse	NY

APPENDIX A

GROUP_	PROP_ADD	OWNER_NAME	OWNER_ZIP	MUNI	ADDRESSNAM	ADDNUM	Mailing City	Mailing State
Residential	39 Grover St	Baker Sarah J	13057	DEWITT	Grover St	39	E Syracuse	NY
Residential	43 Grover St	Fernandez Denis Mota	13057	DEWITT	Grover St	43	E Syracuse	NY
Residential	45 Grover St	Touville Margaret	13057-1705	DEWITT	Grover St	45	East Syracuse	NY
Residential	47 Grover St	Indivero Jeanne	13057-1705	DEWITT	Grover St	47	E Syracuse	NY
Residential	49 Grover St	Roosa David	13057-1705	DEWITT	Grover St	49	East Syracuse	NY
Residential	20 Grover St	Schaefer David	13057	DEWITT	Grover St	20	E Syracuse	NY
Residential	22 Grover St	Grant Kathleen S Grant Raynard J	13057-1735	DEWITT	Grover St	22	E Syracuse	NY
Residential	28 Grover St	Lowe Jeffrey E Lowe Melanie J	13057-1735	DEWITT	Grover St	28	East Syracuse	NY
Residential	30 Grover St	Corbett Daniel Corbett Michelle	13057-1735	DEWITT	Grover St	30	E Syracuse	NY
Residential	34 Grover St	Russell Donald W	13057	DEWITT	Grover St	34	E Syracuse	NY
Residential	36 Grover St	Stimpson Joan A Dollinger Karen	13057	DEWITT	Grover St	36	East Syracuse	NY
Residential	38 Grover St	Dupra Kristine M	13057-1735	DEWITT	Grover St	38	E Syracuse	NY
Residential	117 Lansdale Rd	Kotars Gregory E	13057	DEWITT	Lansdale Rd	117	East Syracuse	NY
Residential	115 Lansdale Rd	Previtere Barbara J	13057	DEWITT	Lansdale Rd	115	E Syracuse	NY
Residential	113 Lansdale Rd	Higgins Stephanie	13057	DEWITT	Lansdale Rd	113	East Syracuse	NY
Residential	111 Lansdale Rd	Rodriguez Joan Prieto Una Liliانا Barros	13057	DEWITT	Lansdale Rd	111	East Syracuse	NY
Residential	107 Lansdale Rd	Leonik Monica A Leonik Stanley P	13057-1746	DEWITT	Lansdale Rd	107	East Syracuse	NY
Residential	103 Lansdale Rd	Abert Timothy	13057	DEWITT	Lansdale Rd	103	East Syracuse	NY
Residential	41 Parkwood Dr	Reynolds Joshua Reynolds Danielle	13057	DEWITT	Parkwood Dr	41	E Syracuse	NY
Residential	33 Wyncrest Dr	Coyne Mary A	13057	DEWITT	Wyncrest Dr	33	East Syracuse	NY
Residential	31 Wyncrest Dr	Rayo Patrick A	13057-1709	DEWITT	Wyncrest Dr	31	E Syracuse	NY
Residential	27 Wyncrest Dr	Susan W. Baurhenn Lvg Trust Baurhenn Susan W	13057	DEWITT	Wyncrest Dr	27	East Syracuse	NY
Residential	25 Wyncrest Dr	Krause Donald A Krause Veronica T	13057-1709	DEWITT	Wyncrest Dr	25	E Syracuse	NY
Residential	23 Wyncrest Dr	Suljic Samir Suljic Jasna	13057	DEWITT	Wyncrest Dr	23	E Syracuse	NY
Residential	21 Wyncrest Dr	Kalenack Fredric	13057-1709	DEWITT	Wyncrest Dr	21	East Syracuse	NY
Residential	19 Wyncrest Dr	Tompkins Patrick A	13057	DEWITT	Wyncrest Dr	19	East Syracuse	NY
Residential	17 Wyncrest Dr	Spadter Carman D Mary Calcagino Supplement Tru	13057-1709	DEWITT	Wyncrest Dr	17	East Syracuse	NY
Residential	15 Wyncrest Dr	Wells Jessica K Bukowski Robert E	13057-1709	DEWITT	Wyncrest Dr	15	E Syracuse	NY
Residential	11 Wyncrest Dr	Street Angelique M Street Laura J	13057	DEWITT	Wyncrest Dr	11	East Syracuse	NY
Residential	9 Wyncrest Dr	Spoor David P Spoor Stephanie J	13057-1709	DEWITT	Wyncrest Dr	9	E Syracuse	NY
Residential	1 Wyncrest Dr	Messinger David R Messinger Janine M	13057-1709	DEWITT	Wyncrest Dr	1	East Syracuse	NY
Residential	18 Grover St	Ninno Andrew Ninno Jennifer L	13057	DEWITT	Grover St	18	E Syracuse	NY
Residential	12 Grover St	Kowaleski Mark A	13057	DEWITT	Grover St	12	E Syracuse	NY
Residential	2 Wyncrest Dr	Ryan Steven	13057-1710	DEWITT	Wyncrest Dr	2	E Syracuse	NY
Residential	6 Wyncrest Dr	Coleman John	13057	DEWITT	Wyncrest Dr	6	E Syracuse	NY
Residential	10 Wyncrest Dr	Trutovic Damir Hodzic Fatima	13057-1710	DEWITT	Wyncrest Dr	10	E Syracuse	NY
Residential	12 Wyncrest Dr	Knowlton Fred M Sr Knowlton Lillian D	13057-1710	DEWITT	Wyncrest Dr	12	E Syracuse	NY
Residential	16 Wyncrest Dr	Street Laura J Street Angelique M	13057	DEWITT	Wyncrest Dr	16	East Syracuse	NY
Residential	18 Wyncrest Dr	Mujezinovic Mehviba Mujezinovic Adnan	13057-1710	DEWITT	Wyncrest Dr	18	E Syracuse	NY
Residential	20 Wyncrest Dr	Cartwright Edward Gary	13057	DEWITT	Wyncrest Dr	20	E Syracuse	NY
Residential	24 Wyncrest Dr	Jones Donna L	13057-1710	DEWITT	Wyncrest Dr	24	E Syracuse	NY
Residential	28 Wyncrest Dr	Mehlek Mary Pat	13057-1710	DEWITT	Wyncrest Dr	28	E Syracuse	NY
Residential	32 Wyncrest Dr	Hare Christopher M Hare Laurie A	13057	DEWITT	Wyncrest Dr	32	East Syracuse	NY
Residential	33 Parkwood Dr	Hasukic Lutvija	13057	DEWITT	Parkwood Dr	33	E Syracuse	NY
Residential	31 Parkwood Dr	Hakic Seniad	13057	DEWITT	Parkwood Dr	31	E Syracuse	NY
Residential	29 Parkwood Dr	White Kevin N White Kerry L	13057-1707	DEWITT	Parkwood Dr	29	East Syracuse	NY
Residential	27 Parkwood Dr	Rose Kristine M	13057	DEWITT	Parkwood Dr	27	E Syracuse	NY
Residential	25 Parkwood Dr	Brooks Rebecca Ann	13057-1707	DEWITT	Parkwood Dr	25	East Syracuse	NY
Residential	121 Brandon Rd	Huang Chang Guang(Kong) Tang Ying Yan	11365	DEWITT	Brandon Rd	121	Fresh Meadows	NY
Residential	23 Parkwood Dr	Olivadoti Michael J Olivadoti Christine L	13057	DEWITT	Parkwood Dr	23	E Syracuse	NY
Residential	21 Parkwood Dr	Wood Ivan G Suplicz Stacia	13057	DEWITT	Parkwood Dr	21	E Syracuse	NY
Residential	19 Parkwood Dr	Boyle Patrick	13057	DEWITT	Parkwood Dr	19	E Syracuse	NY
Residential	17 Parkwood Dr	Edwards David T	13057	DEWITT	Parkwood Dr	17	East Syracuse	NY
Residential	15 Parkwood Dr	Bullock Adeline M	13057-1707	DEWITT	Parkwood Dr	15	E Syracuse	NY
Residential	13 Parkwood Dr	Woodhouse Mary Katherine	13057-1707	DEWITT	Parkwood Dr	13	East Syracuse	NY
Residential	11 Parkwood Dr	Healy Mary E	13057	DEWITT	Parkwood Dr	11	E Syracuse	NY
Residential	100 Brandon Rd	Filmer Cory M	13057-1743	DEWITT	Brandon Rd	100	East Syracuse	NY
Residential	104 Brandon Rd	Fitzpatrick Timothy H Fitzpatrick Dawn M	13057-1743	DEWITT	Brandon Rd	104	East Syracuse	NY
Residential	108 Brandon Rd	Ajic Sifet	13057	DEWITT	Brandon Rd	108	E Syracuse	NY
Residential	112 Brandon Rd	Schnieber Maryam	13057	DEWITT	Brandon Rd	112	East Syracuse	NY
Residential	116 Brandon Rd	Lynch Brian	13057	DEWITT	Brandon Rd	116	East Syracuse	NY
Residential	1 Brandon Cir	Truworthy Kristin S	13057	DEWITT	Brandon Cir	1	E Syracuse	NY
Residential	3 Brandon Cir	Williams Ian K	13057-1742	DEWITT	Brandon Cir	3	E Syracuse	NY
Residential	5 Brandon Cir	Pfeiffer Brittany E Fonak Michael J	13057-1742	DEWITT	Brandon Cir	5	E Syracuse	NY
Residential	7 Brandon Cir	Russell Virginia A	13057-1742	DEWITT	Brandon Cir	7	E Syracuse	NY
Residential	124 Brandon Rd	Robert B Woods Jr Revoc Trus Woods Robert B Jr	13057	DEWITT	Brandon Rd	124	East Syracuse	NY
Residential	128 Brandon Rd	Mc Evers Constance C	13057-1700	DEWITT	Brandon Rd	128	E Syracuse	NY
Residential	130 Brandon Rd	Barkins Michael L Barkins Michelle M	13057-1700	DEWITT	Brandon Rd	130	East Syracuse	NY
Residential	6 Grover St	Harbinger Matthew	13057	DEWITT	Grover St	6	E Syracuse	NY
Residential	8 Grover St	Sheldon Sara E	13057	DEWITT	Grover St	8	E Syracuse	NY
Residential	13 Grover St	Northrup Paul	13335	DEWITT	Grover St	13	Edmeston	NY
Residential	2 Parkwood Dr	Soldo Erin E	13057	DEWITT	Parkwood Dr	2	East Syracuse	NY
Residential	4 Parkwood Dr	Nolan Conley P III	13057	DEWITT	Parkwood Dr	4	E Syracuse	NY
Residential	6 Parkwood Dr	Gerace Brian S Laquidari Michelle	13057-1738	DEWITT	Parkwood Dr	6	E Syracuse	NY
Residential	8 Parkwood Dr	McNamee Adam J McNamee Aurea Esther	13057	DEWITT	Parkwood Dr	8	E Syracuse	NY
Residential	10 Parkwood Dr	Pfeiffer Christina Pfeiffer Robert	13057	DEWITT	Parkwood Dr	10	E Syracuse	NY
Residential	12 Parkwood Dr	Lambertson Bruce	13057	DEWITT	Parkwood Dr	12	East Syracuse	NY
Residential	14 Parkwood Dr	Mascato Patricia	13057-1738	DEWITT	Parkwood Dr	14	East Syracuse	NY
Residential	16 Parkwood Dr	Taylor Russell S Taylor Elaine C	13057-1738	DEWITT	Parkwood Dr	16	East Syracuse	NY
Residential	18 Parkwood Dr	Kasumovic Vahid Kasumovic Azemina	13057	DEWITT	Parkwood Dr	18	E Syracuse	NY
Residential	20 Parkwood Dr	Schembry Henrique A	13057	DEWITT	Parkwood Dr	20	East Syracuse	NY
Residential	22 Parkwood Dr	Music Bajro Music Merima	13057-1738	DEWITT	Parkwood Dr	22	East Syracuse	NY
Residential	24 Parkwood Dr	Wilson Nicole	13057	DEWITT	Parkwood Dr	24	E Syracuse	NY
Residential	26 Parkwood Dr	Secore Nicole C	13057	DEWITT	Parkwood Dr	26	East Syracuse	NY
Residential	41 Grover St	Spellman Michael John	13078	DEWITT	Grover St	41	Jamesville	NY
Residential	28 Parkwood Dr	Mujcic Husein Mujcic Elvedina	13057-1738	DEWITT	Parkwood Dr	28	E Syracuse	NY
Residential	30 Parkwood Dr	Dorgan Nancy L Dorgan Michael J	13057-1738	DEWITT	Parkwood Dr	30	E Syracuse	NY
Residential	32 Parkwood Dr	Nguyen Danny	13057	DEWITT	Parkwood Dr	32	East Syracuse	NY
Residential	34 Parkwood Dr	Purchiaroni Anthony J	13057-1738	DEWITT	Parkwood Dr	34	E Syracuse	NY
Residential	38 Parkwood Dr	Francis E Wilcox Irrev Trust Jane Ann Wilcox Irrev Trust	13057-1738	DEWITT	Parkwood Dr	38	E Syracuse	NY
Residential	40 Parkwood Dr	Groesbeck Robert S	13057	DEWITT	Parkwood Dr	40	E Syracuse	NY
Residential	42 Parkwood Dr	Kirsch Amy Jo	13057-1737	DEWITT	Parkwood Dr	42	E Syracuse	NY
Residential	44 Parkwood Dr	Ruszczuk Debra Ann	13057	DEWITT	Parkwood Dr	44	E Syracuse	NY
Residential	46 Parkwood Dr	McCloskey Kathleen E	13057-1737	DEWITT	Parkwood Dr	46	E Syracuse	NY
Residential	50 Grover St	Nsuli Leen	13057	DEWITT	Grover St	50	East Syracuse	NY
Residential	535 Roby Ave	Shifflet Joel Taplin-Shifflet Betty J	13057	DEWITT	Roby Ave	535	E Syracuse	NY
Residential	533 Roby Ave	Davis Joseph	13057	DEWITT	Roby Ave	533	E Syracuse	NY
Residential	531 Roby Ave	Ball Megan M	13057	DEWITT	Roby Ave	531	E Syracuse	NY
Residential	525 Roby Ave	Sweeting Sonya S	13057-1711	DEWITT	Roby Ave	525	E Syracuse	NY
Residential	519 Roby Ave	Buck Theresa L	13057-1711	DEWITT	Roby Ave	519	E Syracuse	NY
Residential	517 Roby Ave	Dievendorf Eric	13057-1711	DEWITT	Roby Ave	517	E Syracuse	NY
Residential	515 Roby Ave	Devaul Drew A	13057	DEWITT	Roby Ave	515	East Syracuse	NY
Residential	109 Lansdale Rd	Navetta Andrew T	13039	DEWITT	Lansdale Rd	109	Cicero	NY
Residential	513 Roby Ave	King Barbara A	13057	DEWITT	Roby Ave	513	E Syracuse	NY

APPENDIX A

GROUP_	PROP_ADD	OWNER_NAME	OWNER_ZIP	MUNI	ADDRESSNAM	ADDNUM	Mailing City	Mailing State
Residential	511 Roby Ave	DeAgazio Jack D Jr	13057-1711	DEWITT	Roby Ave	511	E Syracuse	NY
Residential	501 Roby Ave	Aletovic Bahra Aletovic Kemal	13057	DEWITT	Roby Ave	501	E Syracuse	NY
Residential	415 Exeter St	Graham Constance B	13057	DEWITT	Exeter St	415	E Syracuse	NY
Residential	98 Lansdale Rd	Sterling Jessica	13057	DEWITT	Lansdale Rd	98	East Syracuse	NY
Residential	100 Lansdale Rd	Sterling Jessica F	13057	DEWITT	Lansdale Rd	100	East Syracuse	NY
Residential	102 Lansdale Rd	Kells Jeannette Kells Donald M	13057-1747	DEWITT	Lansdale Rd	102	E Syracuse	NY
Residential	104 Lansdale Rd	Monaghan Michele	13057	DEWITT	Lansdale Rd	104	E Syracuse	NY
Residential	106 Lansdale Rd	Maret Michele	13057-1747	DEWITT	Lansdale Rd	106	East Syracuse	NY
Residential	108 Lansdale Rd	Smith-Whaley Dakota	13057	DEWITT	Lansdale Rd	108	East Syracuse	NY
Residential	110 Lansdale Rd	Cummings William C Cummings Denise L	13057-1747	DEWITT	Lansdale Rd	110	E Syracuse	NY
Residential	112 Lansdale Rd	Richardson Andrea	13057	DEWITT	Lansdale Rd	112	East Syracuse	NY
Residential	114 Lansdale Rd	Davis Patricia	13057	DEWITT	Lansdale Rd	114	East Syracuse	NY
Residential	118 Lansdale Rd	ORourke Talisa	13057	DEWITT	Lansdale Rd	118	East Syracuse	NY
Residential	46 Grover St	Crosby Jean C Crosby Cheri L	13057-1734	DEWITT	Grover St	46	E Syracuse	NY
Residential	5 Wyncrest Dr	Limestone Ridge LLC	13029	DEWITT	Wyncrest Dr	5	Brewerton	NY
Residential	115 Hazel Ave	Lynch David A	13057-1713	DEWITT	Hazel Ave	115	E Syracuse	NY
Residential	111 Hazel Ave	Ferguson Debora A	13057-1713	DEWITT	Hazel Ave	111	East Syracuse	NY
Residential	107 Hazel Ave	Brenno Cynthia Longden Richard M	13057-1713	DEWITT	Hazel Ave	107	E Syracuse	NY
Residential	103 Hazel Ave	Casciano II Steven Casciano Steven	13057	DEWITT	Hazel Ave	103	East Syracuse	NY
Residential	4 Wyncrest Dr	Anderson Stephen C	13057	DEWITT	Wyncrest Dr	4	E. Syracuse	NY
Residential	101 Hazel Ave	Gavin Judith L	13057-1713	DEWITT	Hazel Ave	101	East Syracuse	NY
Residential	8 Wyncrest Dr	Sullivan Ann Johnston Alan	13029	DEWITT	Wyncrest Dr	8	Brewerton	NY
Residential	502 Roby Ave	Merzdic Kemal Merzdic Zumreta	13057-1712	DEWITT	Roby Ave	502	E Syracuse	NY
Residential	506 Roby Ave	Listowski Alex T	13057-1712	DEWITT	Roby Ave	506	E Syracuse	NY
Residential	14 Wyncrest Dr	Street Laura Street Angelique	13104	DEWITT	Wyncrest Dr	14	Manlius	NY
Residential	510 Roby Ave	Misicone Pamela J	13057	DEWITT	Roby Ave	510	E Syracuse	NY
Residential	512 Roby Ave	Ross Scott B	13057-1712	DEWITT	Roby Ave	512	East Syracuse	NY
Residential	520 Roby Ave	Harmon Samantha M	13057-1712	DEWITT	Roby Ave	520	E Syracuse	NY
Residential	524 Roby Ave	Nichols Donna D	13057-1712	DEWITT	Roby Ave	524	East Syracuse	NY
Residential	526 Roby Ave	Smith Deborah J	13057-1712	DEWITT	Roby Ave	526	East Syracuse	NY
Residential	206 Bennett St	Kane Kathleen A	13057-1804	DEWITT	Bennett St	206	E Syracuse	NY
Residential	208 Bennett St	LeBlanc Craig LeBlanc Terina M	13057-1804	DEWITT	Bennett St	208	E Syracuse	NY
Residential	400 Roby Ave	Drogo John Louis	13057	DEWITT	Roby Ave	400	E Syracuse	NY
Residential	406 Roby Ave	Davis John H	13057	DEWITT	Roby Ave	406	E Syracuse	NY
Residential	412 Roby Ave	Patrica Zieschang Revoc Trust Zieschang Patricia G	13057	DEWITT	Roby Ave	412	East Syracuse	NY
Residential	209 Bennett St	Delic Sabir	13057	DEWITT	Bennett St	209	E. Syracuse	NY
Residential	207 Bennett St	Seaman Darcy	13057	DEWITT	Bennett St	207	E Syracuse	NY
Residential	212 Cutler St	Hunter Kevin G Hunter Allyson A	13057	DEWITT	Cutler St	212	E Syracuse	NY
Residential	214 Cutler St	Kuany Peter M Diing Nybol	13057	DEWITT	Cutler St	214	E Syracuse	NY
Residential	218 Cutler St	Wilson Bradley Derycke Marlee	13057	DEWITT	Cutler St	218	E Syracuse	NY
Residential	306 Roby Ave	Colabufio Shawn T	13057	DEWITT	Roby Ave	306	E Syracuse	NY
Residential	308 Roby Ave	Martin Normita	13057	DEWITT	Roby Ave	308	E Syracuse	NY
Residential	310 Roby Ave	Gray Sarah M	13057	DEWITT	Roby Ave	310	East Syracuse	NY
Residential	213 Cutler St	O'Donnell Pauline O'Donnell Arthur	13057-1807	DEWITT	Cutler St	213	E Syracuse	NY
Residential	211 Cutler St	Kuhlmann Lauren	13057	DEWITT	Cutler St	211	E Syracuse	NY
Residential	209 Cutler St	Mathews Nancy A	13057-1807	DEWITT	Cutler St	209	East Syracuse	NY
Residential	204 Avon St	Armstrong Jody A	13057	DEWITT	Avon St	204	East Syracuse	NY
Residential	208 Avon St	Yaroski Richard K	13057-2006	DEWITT	Avon St	208	E Syracuse	NY
Residential	226 Roby Ave	John&Patricia Harmon Irrevoc T Harmon John E	13057	DEWITT	Roby Ave	226	East Syracuse	NY
Residential	228 Roby Ave	Ashworth Shirley M Ashworth Lyman H	13057	DEWITT	Roby Ave	228	East Syracuse	NY
Residential	211 Avon St	Memisevic Mevlid	13057-2005	DEWITT	Avon St	211	E Syracuse	NY
Residential	207 Avon St	Gallardo Thomas W Gallardo Leeann M	13057-2005	DEWITT	Avon St	207	E Syracuse	NY
Residential	205 Avon St	Kapolitsa Fani	13057-2005	DEWITT	Avon St	205	E Syracuse	NY
Residential	210 Nelson Ave	Celletti Brianna L Celletti Derec J	13057	DEWITT	Nelson Ave	210	East Syracuse	NY
Residential	200 Roby Ave	6401 East Taft Road, LLC	13057	DEWITT	Roby Ave	200	East Syracuse	NY
Residential	206 Roby Ave	Moro Rosa L	13057-2041	DEWITT	Roby Ave	206	E Syracuse	NY
Residential	210 Roby Ave	Gerace Gerald A Gerace Nancy A	13057-2041	DEWITT	Roby Ave	210	E Syracuse	NY
Residential	214 Roby Ave	David,Linda Houseman Irrevoc Houseman David R	13057	DEWITT	Roby Ave	214	E Syracuse	NY
Residential	209 Nelson Ave	Morgese Michael S Morgese Olivia P	13057	DEWITT	Nelson Ave	209	E Syracuse	NY
Residential	207 Nelson Ave	Wakker Kathleen H	13057-2027	DEWITT	Nelson Ave	207	E Syracuse	NY
Residential	210 Frederick St	Kurth Diane M Kurth Robert H	13057	DEWITT	Frederick St	210	East Syracuse	NY
Residential	120 Roby Ave	Jordan Mary A	13057-2042	DEWITT	Roby Ave	120	E Syracuse	NY
Residential	118 Roby Ave	Harbas Ferid	13057	DEWITT	Roby Ave	118	E Syracuse	NY
Residential	114 Roby Ave	Robertson James W Robertson Donna M	13057-2042	DEWITT	Roby Ave	114	E Syracuse	NY
Residential	112 Roby Ave	Rice Mary Ann Levy Paul	13057	DEWITT	Roby Ave	112	East Syracuse	NY
Residential	110 Roby Ave	Woods William H	13057-2042	DEWITT	Roby Ave	110	E Syracuse	NY
Residential	108 Roby Ave	Stampp Scott G	13057	DEWITT	Roby Ave	108	East Syracuse	NY
Residential	104 Roby Ave	Stephan Henry Peter Stephan Norine M	13057-2042	DEWITT	Roby Ave	104	E Syracuse	NY
Residential	102 Roby Ave	Back Shirley Back Joseph	13057-2042	DEWITT	Roby Ave	102	E Syracuse	NY
Residential	200 Kirkpatrick St	Hasanovic Mevludin Hasanovic Edin	13057	DEWITT	Kirkpatrick St	200	E Syracuse	NY
Residential	206 Kirkpatrick St	Murphy Leslie E	13057	DEWITT	Kirkpatrick St	206	E Syracuse	NY
Residential	210 Kirkpatrick St	Higgins David	13057-1842	DEWITT	Kirkpatrick St	210	E Syracuse	NY
Residential	4711 James St	Rath Suzanne Bisnett Clayton	13057-2161	DEWITT	James St	4711	E Syracuse	NY
Residential	4705 James St	McEwan Thomas	13057-2117	DEWITT	James St	4705	E Syracuse	NY
Residential	102 Calhoun St	DePaul Jeffrey A Hotaling Lorraine	13057-1820	DEWITT	Calhoun St	102	E Syracuse	NY
Residential	108 Kirkpatrick St	Greabell Dale H Greabell Dorraine M	13057-1840	DEWITT	Kirkpatrick St	108	E Syracuse	NY
Residential	112 Kirkpatrick St	Brilbeck James Brilbeck Lauren	13057	DEWITT	Kirkpatrick St	112	E Syracuse	NY
Residential	114 Kirkpatrick St	Angiollilo Tammy	13057-1840	DEWITT	Kirkpatrick St	114	E Syracuse	NY
Residential	148 Kirkpatrick St	Kimber William P Kimber Christine R	13057-1840	DEWITT	Kirkpatrick St	148	E Syracuse	NY
Residential	4621 James St	De Pietro Mary H De Pietro Silvio	13057-2115	DEWITT	James St	4621	East Syracuse	NY
Residential	4619 James St	Rachetta Laurie Ann Thomason Steven	13057	DEWITT	James St	4619	East Syracuse	NY
Residential	409 Exeter St	MTT Real Properties LLC	13105	DEWITT	Exeter St	409	Manlius	NY
Residential	4613 James St	Tewelde Weldegebriel Z Beyene Wudase G	13057	DEWITT	James St	4613	East Syracuse	NY
Residential	4601 James St	Starrantino Mark N Johnson David	13057-2115	DEWITT	James St	4601	East Syracuse	NY
Residential	204 Colfax Ave	Sherlock Alicia M	13057	DEWITT	Colfax Ave	204	E Syracuse	NY
Residential	307 Nelson Ave	Rogers Brian K	13057	DEWITT	Nelson Ave	307	E Syracuse	NY
Residential	305 Nelson Ave	Montalto Frank	13057-1843	DEWITT	Nelson Ave	305	E Syracuse	NY
Residential	523 Roby Ave	Bregard Family Trust Bregard Mark	13425	DEWITT	Roby Ave	523	Oriskany Falls	NY
Residential	301 Nelson Ave	Mahlberg Nancy A	13057-1843	DEWITT	Nelson Ave	301	E Syracuse	NY
Residential	211 Kirkpatrick St	Newtown Cynthia S	13057-1841	DEWITT	Kirkpatrick St	211	E Syracuse	NY
Residential	209 Kirkpatrick St	Pokrentowski Stephen J Pokrentowski Mary C	13057-1841	DEWITT	Kirkpatrick St	209	East Syracuse	NY
Residential	205 Kirkpatrick St	Lenish John W George Sara M	13057	DEWITT	Kirkpatrick St	205	East Syracuse	NY
Residential	201 Kirkpatrick St	Butler Kathy M	13057	DEWITT	Kirkpatrick St	201	E Syracuse	NY
Residential	206 Calhoun St	Reese David G Reese Gail E	13057-1822	DEWITT	Calhoun St	206	E Syracuse	NY
Residential	417 Nelson Ave	Hall Deborah	13057	DEWITT	Nelson Ave	417	E Syracuse	NY
Residential	415 Nelson Ave	Haley Donna Lee	13057-1845	DEWITT	Nelson Ave	415	E Syracuse	NY
Residential	413 Nelson Ave	McAllister Mary L	13057	DEWITT	Nelson Ave	413	E Syracuse	NY
Residential	405 Nelson Ave	Getchonis Kelli K	13057	DEWITT	Nelson Ave	405	East Syracuse	NY
Residential	403 Nelson Ave	Carroll Sandra	13057-1845	DEWITT	Nelson Ave	403	E Syracuse	NY
Residential	205 Colfax Ave	Moran Albert J Moran Elizabeth J	13057-1831	DEWITT	Colfax Ave	205	East Syracuse	NY
Residential	119 Kirkpatrick St	Gill Peter P	13057	DEWITT	Kirkpatrick St	119	E Syracuse	NY
Residential	117 Kirkpatrick St	Smith Carol E Smith Ricky J	13057-1839	DEWITT	Kirkpatrick St	117	East Syracuse	NY
Residential	115 Kirkpatrick St	Stering Andrew M Hotaling Jessica A	13057-1839	DEWITT	Kirkpatrick St	115	E Syracuse	NY
Residential	111 Kirkpatrick St	Jacopelle Michael J Jacopelle Merianne	13057	DEWITT	Kirkpatrick St	111	East Syracuse	NY

APPENDIX A

GROUP_	PROP_ADD	OWNER_NAME	OWNER_ZIP	MUNI	ADDRESSNAM	ADDNUM	Mailing City	Mailing State
Residential	116 Lansdale Rd	116 Lansdale LLC	10033	DEWITT	Lansdale Rd	116	New York	NY
Residential	109 Kirkpatrick St	Jean M Sajna Irrevoc Trust Sajna Andrew H	13057	DEWITT	Kirkpatrick St	109	E Syracuse	NY
Residential	107 Kirkpatrick St	Florczyk Kathryn	13057	DEWITT	Kirkpatrick St	107	East Syracuse	NY
Residential	101 Kirkpatrick St	Dempsey Gail	13057	DEWITT	Kirkpatrick St	101	East Syracuse	NY
Residential	223 Roby Ave	Kleinschmidt Lisa	13057	DEWITT	Roby Ave	223	East Syracuse	NY
Residential	219 Roby Ave	Brown Bonnie Lee M	13057	DEWITT	Roby Ave	219	E Syracuse	NY
Residential	217 Roby Ave	Brennan Mitchell Amanda M	13057	DEWITT	Roby Ave	217	E Syracuse	NY
Residential	215 Roby Ave	Brennan Linda J Brennan Mark C	13057-2035	DEWITT	Roby Ave	215	East Syracuse	NY
Residential	213 Roby Ave	Mullane Erik	13057-2035	DEWITT	Roby Ave	213	E Syracuse	NY
Residential	211 Roby Ave	Obey Martin Obey Dawn M	13057-2035	DEWITT	Roby Ave	211	East Syracuse	NY
Residential	209 Roby Ave	Q&W Property Associates LLC	13057	DEWITT	Roby Ave	209	E Syracuse	NY
Residential	207 Roby Ave	Hartung Kimberly A	13057-2035	DEWITT	Roby Ave	207	East Syracuse	NY
Residential	300 Nelson Ave	Littleboy Ann Marie	13057-1844	DEWITT	Nelson Ave	300	E Syracuse	NY
Residential	302 Nelson Ave	Flynn Edward H Flynn Lisa M	13057-1844	DEWITT	Nelson Ave	302	E Syracuse	NY
Residential	304 Nelson Ave	Prince Anthony S Prince Susan G	13057-1844	DEWITT	Nelson Ave	304	E Syracuse	NY
Residential	306 Nelson Ave	Adler Ellen C Adler-Deylet Julia	13057	DEWITT	Nelson Ave	306	East Syracuse	NY
Residential	211 Exeter St	Salvaterra Blaine Salvaterra Ewa	13104	DEWITT	Exeter St	211	Manlius	NY
Residential	310 Nelson Ave	Heinrich Jason M	13057	DEWITT	Nelson Ave	310	East Syracuse	NY
Residential	302 Colfax Ave	Beamish Michael P Beamish Amanda C	13057-1834	DEWITT	Colfax Ave	302	E Syracuse	NY
Residential	308 Colfax Ave	Greco Nichole L	13057	DEWITT	Colfax Ave	308	East Syracuse	NY
Residential	310 Colfax Ave	Mills Jerusha	13057-1834	DEWITT	Colfax Ave	310	E Syracuse	NY
Residential	314 Colfax Ave	Deitz Neil C	13057-1834	DEWITT	Colfax Ave	314	E Syracuse	NY
Residential	320 Colfax Ave	Vranjkovina Avdo Vranjkovina Nusreta	13057	DEWITT	Colfax Ave	320	E Syracuse	NY
Residential	319 Colfax Ave	O'Brien Kimberly A	13057-1833	DEWITT	Colfax Ave	319	E Syracuse	NY
Residential	317 Colfax Ave	Appleby Samantha R	13057	DEWITT	Colfax Ave	317	E Syracuse	NY
Residential	315 Colfax Ave	Colburn Laurie E	13057	DEWITT	Colfax Ave	315	E Syracuse	NY
Residential	313 Colfax Ave	Pham Tony Jr Piechowicz Katherine	13057	DEWITT	Colfax Ave	313	East Syracuse	NY
Residential	311 Colfax Ave	Hamilton Albert H Hamilton Denise H	13057	DEWITT	Colfax Ave	311	E Syracuse	NY
Residential	305 Colfax Ave	Beers Brian J	13057	DEWITT	Colfax Ave	305	East Syracuse	NY
Residential	303 Colfax Ave	Mulye Richard J Mulye Heather C	13057	DEWITT	Colfax Ave	303	E Syracuse	NY
Residential	301 Colfax Ave	Black Elaina L	13057	DEWITT	Colfax Ave	301	E Syracuse	NY
Residential	400 Nelson Ave	Romer Ronald A Romer Pamela J	13057-1846	DEWITT	Nelson Ave	400	E Syracuse	NY
Residential	402 Nelson Ave	Bolster Charles E Dunseath Kelsey M	13057-1846	DEWITT	Nelson Ave	402	E Syracuse	NY
Residential	404 Nelson Ave	Paul David G	13057-1846	DEWITT	Nelson Ave	404	E Syracuse	NY
Residential	408 Nelson Ave	Hoalcraft Matthew	13057	DEWITT	Nelson Ave	408	East Syracuse	NY
Residential	102 Shearin Ave	Thomas Patrice E	13057	DEWITT	Shearin Ave	102	E Syracuse	NY
Residential	106 Shearin Ave	Comtois Richard A	13057-1848	DEWITT	Shearin Ave	106	E Syracuse	NY
Residential	110 Shearin Ave	Joanne C Paoff Irrevoc Trust Paoff Joanne C	13057	DEWITT	Shearin Ave	110	East Syracuse	NY
Residential	112 Shearin Ave	Diederich Richard T Diederich Cynthia P	13057-1848	DEWITT	Shearin Ave	112	East Syracuse	NY
Residential	116 Shearin Ave	Thomas Lindsey S Cook Lawrence A	13057	DEWITT	Shearin Ave	116	E Syracuse	NY
Residential	117 Shearin Ave	Crawford Lori A	13057-1847	DEWITT	Shearin Ave	117	E Syracuse	NY
Residential	115 Shearin Ave	White Charles L White Charles L II	13057-1847	DEWITT	Shearin Ave	115	E Syracuse	NY
Residential	113 Shearin Ave	Kimball Tyler Paolangeli Patricia L	13057	DEWITT	Shearin Ave	113	East Syracuse	NY
Residential	111 Shearin Ave	James Gary	13057	DEWITT	Shearin Ave	111	East Syracuse	NY
Residential	202 Roby Ave	Hotaling William C Hotaling Heidi	13039	DEWITT	Roby Ave	202	Cicero	NY
Residential	105 Shearin Ave	MacMillan Kimberly	13057	DEWITT	Shearin Ave	105	E Syracuse	NY
Residential	101 Shearin Ave	Garofalo Rocky W	13057	DEWITT	Shearin Ave	101	East Syracuse	NY
Residential	416 Nelson Ave	Moore Natasha V	13057	DEWITT	Nelson Ave	416	E Syracuse	NY
Residential	418 Nelson Ave	Mujakovic Saban Mujakovic Zikreta	13057-1855	DEWITT	Nelson Ave	418	E Syracuse	NY
Residential	422 Nelson Ave	Johnson Eric C	13057-1855	DEWITT	Nelson Ave	422	E Syracuse	NY
Residential	400 Calhoun St	McKenzie Bousquet A Mulcahey Carrie A	13057-1824	DEWITT	Calhoun St	400	East Syracuse	NY
Residential	402 Calhoun St	Valentino Michelle	13057-1824	DEWITT	Calhoun St	402	E Syracuse	NY
Residential	404 Calhoun St	Sharp Tyler J	13057-1824	DEWITT	Calhoun St	404	E Syracuse	NY
Residential	406 Calhoun St	Virkler Jeffrey B	13057	DEWITT	Calhoun St	406	E Syracuse	NY
Residential	408 Calhoun St	Nash Erika M	13057	DEWITT	Calhoun St	408	East Syracuse	NY
Residential	410 Calhoun St	Raymond Kathleen A	13057-1824	DEWITT	Calhoun St	410	East Syracuse	NY
Residential	400 Exeter St	Gray Timothy A Walker-Gray Ruth Ann	13057-1704	DEWITT	Exeter St	400	East Syracuse	NY
Residential	402 Exeter St	Burton Donald Burton Michael	13057	DEWITT	Exeter St	402	East Syracuse	NY
Residential	404 Exeter St	Fredette Judy K	13057-1704	DEWITT	Exeter St	404	E Syracuse	NY
Residential	406 Exeter St	Baublitz Christopher J Recor Jessica L	13057-1704	DEWITT	Exeter St	406	East Syracuse	NY
Residential	4709 James St	Lenkiewicz Mark	13027	DEWITT	James St	4709	Baldwinsville	NY
Residential	410 Exeter St	Wilkinson Stuart M Wilkinson Clarice A	13057-1704	DEWITT	Exeter St	410	East Syracuse	NY
Residential	202 Kirkpatrick St	TaraJess Revocable Trust	13066-1114	DEWITT	Kirkpatrick St	202	Fayetteville	NY
Residential	412 Exeter St	Becker David R Becker Deborah E	13057-1704	DEWITT	Exeter St	412	E Syracuse	NY
Residential	208 Kirkpatrick St	Weigel Thomas M	13104	DEWITT	Kirkpatrick St	208	Manlius	NY
Residential	414 Exeter St	Cogswell Donald E	13057-1704	DEWITT	Exeter St	414	E Syracuse	NY
Residential	403 Roby Ave	Gmyr & Parziale Irrevoc Trust Gmyr Terry P	13057	DEWITT	Roby Ave	403	E Syracuse	NY
Residential	401 Roby Ave	Georgevich Stephen J	13057-1858	DEWITT	Roby Ave	401	E Syracuse	NY
Residential	603 Calhoun St	Wolf Theresa Wolf Leon	13057-1827	DEWITT	Calhoun St	603	E Syracuse	NY
Residential	601 Calhoun St	DeForge Denise	13057-1827	DEWITT	Calhoun St	601	E Syracuse	NY
Residential	117 Cole Rd	Michalski Joseph E	13057-1829	DEWITT	Cole Rd	117	E Syracuse	NY
Residential	115 Cole Rd	Koegel John J	13057	DEWITT	Cole Rd	115	E Syracuse	NY
Residential	113 Cole Rd	Fick Lawrence J Fick Gilda M	13057-1829	DEWITT	Cole Rd	113	E Syracuse	NY
Residential	111 Cole Rd	Checksfield Brittany	13057-1829	DEWITT	Cole Rd	111	E Syracuse	NY
Residential	109 Cole Rd	Taylor Heather A Allen Nicholas	13057	DEWITT	Cole Rd	109	E Syracuse	NY
Residential	105 Cole Rd	Korman Dzemal Korman Medina	13057	DEWITT	Cole Rd	105	E Syracuse	NY
Residential	103 Cole Rd	Parker Melissa S Parker Jeremy E	13057-1829	DEWITT	Cole Rd	103	E Syracuse	NY
Residential	101 Cole Rd	Stoutenger Kelly A	13057	DEWITT	Cole Rd	101	East Syracuse	NY
Residential	1 Cotty Dr	Pasquale Grasso Revoc Trust Grasso Pasquale	13057	DEWITT	Cotty Dr	1	E Syracuse	NY
Residential	100 Cole Rd	Fejzic Idriz	13057	DEWITT	Cole Rd	100	E Syracuse	NY
Residential	102 Cole Rd	Cappa Domenica Cappa Monica A	13057	DEWITT	Cole Rd	102	East Syracuse	NY
Residential	104 Cole Rd	Gibbs Hunter A Gibbs Tanesha	13057	DEWITT	Cole Rd	104	East Syracuse	NY
Residential	106 Cole Rd	Korkutovic Muhidin Korkutovic Elmedina	13057-1830	DEWITT	Cole Rd	106	E Syracuse	NY
Residential	108 Cole Rd	George McDonald Irrevoc Trust Gottlieb Julie M	13057	DEWITT	Cole Rd	108	East Syracuse	NY
Residential	110 Cole Rd	Lillo Cathy A	13057	DEWITT	Cole Rd	110	East Syracuse	NY
Residential	509 Calhoun St	Parker Judith A	13057-1825	DEWITT	Calhoun St	509	E Syracuse	NY
Residential	507 Calhoun St	Lavergne Theresa A	13057-1825	DEWITT	Calhoun St	507	E Syracuse	NY
Residential	505 Calhoun St	Calabria Sharon A	13057-1825	DEWITT	Calhoun St	505	E Syracuse	NY
Residential	503 Calhoun St	Abdukic Anel Abdukic Fatima	13057	DEWITT	Calhoun St	503	E Syracuse	NY
Residential	501 Calhoun St	Thomas & Joan Czajak Irrev Tr Czajak Joan M	13057-1825	DEWITT	Calhoun St	501	E Syracuse	NY
Residential	409 Nelson Ave	Castellanos Lillana Duenas Alvarez Lyan Miranda	13057	DEWITT	Nelson Ave	409	DeWitt	NY
Residential	9 Hale Ave	Thomas Scott J	13057	DEWITT	Hale Ave	9	E Syracuse	NY
Residential	7 Hale Ave	Michlovitch Michelle G Cusyk Jean	13214	DEWITT	Hale Ave	7	E Syracuse	NY
Residential	3 Hale Ave	Farny Michael T	13057-1837	DEWITT	Hale Ave	3	E Syracuse	NY
Residential	1 Hale Ave	Kaljevic Uzeir Kaljevic Begija	13057	DEWITT	Hale Ave	1	E Syracuse	NY
Residential	121 Kirkpatrick St	Tanta Properties, LLC	13037	DEWITT	Kirkpatrick St	121	Chittenango	NY
Residential	13 Cotty Dr	McLoughlin Adam P	13057-1835	DEWITT	Cotty Dr	13	E Syracuse	NY
Residential	4 Hale Ave	Hamid Montoute Jasmine	13057	DEWITT	Hale Ave	4	East Syracuse	NY
Residential	6 Hale Ave	Roser John V	13057	DEWITT	Hale Ave	6	E Syracuse	NY
Residential	8 Hale Ave	Martin Harnby Martin Jecel P	13057	DEWITT	Hale Ave	8	East Syracuse	NY
Residential	108 Hale Ave	Davis Patricia A	13057-1861	DEWITT	Hale Ave	108	East Syracuse	NY
Residential	409 Calhoun St	Hills Julie L	13057	DEWITT	Calhoun St	409	E Syracuse	NY
Residential	407 Calhoun St	Kraushaar Frances L Kraushaar Stephen R	13057-1823	DEWITT	Calhoun St	407	East Syracuse	NY
Residential	31 Cotty Dr	Hudgins Jeannine L Hudgins Joe R	13057-1835	DEWITT	Cotty Dr	31	E Syracuse	NY

APPENDIX A

GROUP	PROP_ADD	OWNER_NAME	OWNER_ZIP	MUNI	ADDRESSNAM	ADDNUM	Mailing City	Mailing State
Residential	29 Cotty Dr	McCarthy Kara L	13057	DEWITT	Cotty Dr	29	E Syracuse	NY
Residential	27 Cotty Dr	Muehlenbein Kimberly	13057-1835	DEWITT	Cotty Dr	27	E Syracuse	NY
Residential	25 Cotty Dr	Evans Scott	13057	DEWITT	Cotty Dr	25	E Syracuse	NY
Residential	19 Cotty Dr	Zielinski Walter M	13057-1835	DEWITT	Cotty Dr	19	E Syracuse	NY
Residential	15 Cotty Dr	Hurtic Nedzad Hurtic Zumra	13057-1835	DEWITT	Cotty Dr	15	E Syracuse	NY
Residential	2 Cotty Dr	Campolo Lynda W	13057-1852	DEWITT	Cotty Dr	2	E Syracuse	NY
Residential	4 Cotty Dr	Halliday Danielle R	13057	DEWITT	Cotty Dr	4	E Syracuse	NY
Residential	6 Cotty Dr	Miller Arthur	13057-1852	DEWITT	Cotty Dr	6	E Syracuse	NY
Residential	8 Cotty Dr	Davenport Matthew S	13057-1852	DEWITT	Cotty Dr	8	E Syracuse	NY
Residential	10 Cotty Dr	Hukic Elvir Hukic Hasmeta	13057-1852	DEWITT	Cotty Dr	10	E Syracuse	NY
Residential	12 Cotty Dr	Carrillo Yanexis	13057	DEWITT	Cotty Dr	12	East Syracuse	NY
Residential	14 Cotty Dr	Byrne Family Trust Byrne Sandra S	13057	DEWITT	Cotty Dr	14	E Syracuse	NY
Residential	16 Cotty Dr	Gilkey Dawn C Gilkey Matthew R	13057	DEWITT	Cotty Dr	16	East Syracuse	NY
Residential	308 Nelson Ave	Nicotra Melanie A	13082	DEWITT	Nelson Ave	308	Kirkville	NY
Residential	18 Cotty Dr	Bufis James C Bufis Tina	13057-1852	DEWITT	Cotty Dr	18	East Syracuse	NY
Residential	20 Cotty Dr	McClusky Matthew P	13057-1852	DEWITT	Cotty Dr	20	E Syracuse	NY
Residential	22 Cotty Dr	Townsend Elijah J	13057	DEWITT	Cotty Dr	22	East Syracuse	NY
Residential	24 Cotty Dr	Mesic Fadil Mesic Hanija	13057-1852	DEWITT	Cotty Dr	24	E Syracuse	NY
Residential	26 Cotty Dr	Kostine James A Kostine Patricia L	13057-1852	DEWITT	Cotty Dr	26	East Syracuse	NY
Residential	316 Colfax Ave	Meaney Family Trust Meaney Patricia A	13029	DEWITT	Colfax Ave	316	Brewerton	NY
Residential	32 Cotty Dr	Prugger Arlene E	13057-1852	DEWITT	Cotty Dr	32	E Syracuse	NY
Residential	34 Cotty Dr	Boyko Luba N	13057	DEWITT	Cotty Dr	34	E Syracuse	NY
Residential	201 Calhoun St	Zesky Jean A Mitchell Kathryn A	13057	DEWITT	Calhoun St	201	E Syracuse	NY
Residential	102 Beard Ave	Melnik John C	13212	DEWITT	Beard Ave	102	North Syracuse	NY
Residential	106 Beard Ave	Mujic Fatima Mujic Jasmin	13057	DEWITT	Beard Ave	106	E Syracuse	NY
Residential	108 Beard Ave	Cannone Nicholas A Jr	13057-1818	DEWITT	Beard Ave	108	E Syracuse	NY
Residential	112 Beard Ave	Purcell Michael F Purcell Linda L	13057-1818	DEWITT	Beard Ave	112	East Syracuse	NY
Residential	114 Beard Ave	Biviano Jamie L	13057	DEWITT	Beard Ave	114	E Syracuse	NY
Residential	113 Beard Ave	Townsend Wanda M	13057-1817	DEWITT	Beard Ave	113	East Syracuse	NY
Residential	111 Beard Ave	Joyce Deborah L W	13057	DEWITT	Beard Ave	111	E Syracuse	NY
Residential	107 Beard Ave	Bullock Michael J	13057	DEWITT	Beard Ave	107	East Syracuse	NY
Residential	101 Beard Ave	Durakovic Musan Durakovic Emira	13057	DEWITT	Beard Ave	101	East Syracuse	NY
Residential	406 Nelson Ave	Zuber Joseph T Hall Pamela J	13037	DEWITT	Nelson Ave	406	Chittenango	NY
Residential	105 Calhoun St	Rupert Jason	13057	DEWITT	Calhoun St	105	E. Syracuse	NY
Residential	101 Calhoun St	Lopez Danny Belinda Price	13057-1819	DEWITT	Calhoun St	101	E Syracuse	NY
Residential	104 Shearin Ave	Comtois Richard D	13039	DEWITT	Shearin Ave	104	Cicero	NY
Residential	4509 James St	Temple Jeffrey V Temple Bonnie	13057-2113	DEWITT	James St	4509	East Syracuse	NY
Residential	4507 James St	Lane Jesse	13057	DEWITT	James St	4507	East Syracuse	NY
Residential	4505 James St	Lenkiewicz Mark	13057	DEWITT	James St	4505	E Syracuse	NY
Residential	114 Shearin Ave	Williams Melanie A	13132	DEWITT	Shearin Ave	114	Pennellville	NY
Residential	4503 James St	Barney Kristen L	13057	DEWITT	James St	4503	E Syracuse	NY
Residential	4501 James St	Pler Eh Moo Shellay	13057	DEWITT	James St	4501	East Syracuse	NY
Residential	109 Shearin Ave	Quatrone Dominick Quatrone Bridget	13214	DEWITT	Shearin Ave	109	DeWitt	NY
Residential	405 Calhoun St	Akbar Razia	13057	DEWITT	Calhoun St	405	E Syracuse	NY
Residential	28 Cotty Dr	Carter Lawrence E Carter Urduja B	14466	DEWITT	Cotty Dr	28	Hemlock	NY
Residential	125 Beard Ave	Ram Property Developers LLC	13108	DEWITT	Beard Ave	125	Marcellus	NY
Residential	4511 James St	22 Degree Halo LLC	13041	DEWITT	James St	4511	Clay	NY
Public Service	6227 Thompson Rd	Berkun Family LLC	14610	DEWITT	Thompson Rd	6227	Rochester	NY
Public Service	700 W Manlius St	Syracuse Children's Theatre	13057	EAST SYRACUSE	W Manlius St	700	E Syracuse	NY
Public Service	3127-31 James St To Tyson Pl	Church-Blessed Sacrament	13206	SYRACUSE	James St To Tyson Pl	3127-31	Syracuse	NY
Public Service	3212 James St & Homecroft Rd	Church-Eastwood Baptist	13206	SYRACUSE	James St & Homecroft Rd	3212	Syracuse	NY
Public Service	3606 James St	Helio Health Inc	13202	SYRACUSE	James St	3606	Syracuse	NY
Public Service	150 Midler Park Dr	Plumbers & Steamfitters Local 267 Joint Apprentice	13206	DEWITT	Midler Park Dr	150	Syracuse	NY
Public Service	3707 James St	Messina Springs Cem.	13206	DEWITT	James St	3707	Syracuse	NY
Public Service	135 Walter Dr	East Side Serenity Inc	13057	DEWITT	Walter Dr	135	E Syracuse	NY
Public Service	Roby Ave	East Syracuse Minoa School Dis	13057	DEWITT	Roby Ave		E Syracuse	NY
Industrial/Utility	6050 Court St Rd	Central Assoc For The Blind In	13501	DEWITT	Court St Rd	6050	Utica	NY
Industrial/Utility	151 Midler Park Dr	One Remington LLC	13078	DEWITT	Midler Park Dr	151	Jamesville	NY
Industrial/Utility	201 Midler Park Dr	Chiodo Michael A	13037	DEWITT	Midler Park Dr	201	Chittenango	NY
Industrial/Utility	6181 Thompson Rd	6181 Thompson Road LLC	13066	DEWITT	Thompson Rd	6181	Fayetteville	NY
Industrial/Utility	4257 James St	418-426 Broad St Corp	13501-1205	DEWITT	James St	4257	Utica	NY
Industrial/Utility	114 Marcy St	Angus Murphy, LLC	13057	EAST SYRACUSE	Marcy St	114	E Syracuse	NY
Industrial/Utility	727 W Manlius St	Falk Precision Inc	13057	EAST SYRACUSE	W Manlius St	727	East Syracuse	NY
Industrial/Utility	6000 Thompson Rd	Lotte Biologics USA LLC	13057	EAST SYRACUSE	Thompson Rd	6000	East Syracuse	NY
Industrial/Utility	Manlius St	Falk Precision Inc	13057	DEWITT	Manlius St		East Syracuse	NY
Industrial/Utility	929 Tyson Pl To Coughlin Ave	219 Lamson St LLC	13206	SYRACUSE	Tyson Pl To Coughlin Ave	929	Syracuse	NY
Industrial/Utility	199 Conklin Ave & Glencove Rd	City Of Syracuse	13206	SYRACUSE	Conklin Ave & Glencove Rd	199	Syracuse	NY
Industrial/Utility	6463 Thompson Rd	National Grid	13202-4201	DEWITT	Thompson Rd	6463	Syracuse	NY
Industrial/Utility	Court St Rd	National Grid	13202-4201	DEWITT	Court St Rd		Syracuse	NY
Industrial/Utility	6376 Thompson Rd	JPW Structural Realty LLC	13206-1406	DEWITT	Thompson Rd	6376	Syracuse	NY
Industrial/Utility	Off Boxwood Ln	County Of Onondaga Dept Of Water Environment	13204-1123	DEWITT	Off Boxwood Ln		Syracuse	NY
Industrial/Utility	404 N Midler Ave	Midler Business Center LLC	13206	DEWITT	N Midler Ave	404	Syracuse	NY
Industrial/Utility	224 Midler Park Dr	Upstate Freshwater Institute	13206-1819	DEWITT	Midler Park Dr	224	Syracuse	NY
Industrial/Utility	226 Midler Park Dr	FG & ME Enterprises LLC	13206	DEWITT	Midler Park Dr	226	Syracuse	NY
Industrial/Utility	6225 Thompson Rd	Metalico Syracuse Realty Inc	13057	DEWITT	Thompson Rd	6225	E Syracuse	NY
Industrial/Utility	Off Thompson Rd	County Of Onondaga Dept Of Water Environment	13204-1123	DEWITT	Off Thompson Rd		Syracuse	NY
Industrial/Utility	6223 Thompson Rd	OCIDA Attn: Rocco Grosso	13206	DEWITT	Thompson Rd	6223	Syracuse	NY
Industrial/Utility	6270 Thompson Rd	6278 Thompson Road LLC	13209	DEWITT	Thompson Rd	6270	Syracuse	NY
Industrial/Utility	6194 Thompson Rd	Bretna LLC	13206	DEWITT	Thompson Rd	6194	Syracuse	NY
Industrial/Utility	Off Thompson Rd	County Of Onondaga Dept Of Water Environment	13204-1123	DEWITT	Off Thompson Rd		Syracuse	NY
Industrial/Utility	126 Leo Ave	National Grid	13202-4201	DEWITT	Leo Ave	126	Syracuse	NY
Industrial/Utility	3705 James St	Onondaga Co Water Authority	13221-4949	DEWITT	James St	3705	Syracuse	NY
Industrial/Utility	120 Leo Ave	MIZS 120 Leo LLC	13209	DEWITT	Leo Ave	120	Syracuse	NY
Industrial/Utility	Thompson Rd	National Grid	13202-4201	DEWITT	Thompson Rd		Syracuse	NY
Industrial/Utility	Grover St	Town Of DeWitt	13057	DEWITT	Grover St		E Syracuse	NY
Industrial/Utility	Wyncrest Dr	Town Of DeWitt	13057	DEWITT	Wyncrest Dr		E Syracuse	NY
Industrial/Utility	Parkwood Dr	Town Of DeWitt	13057	DEWITT	Parkwood Dr		E Syracuse	NY
Industrial/Utility	4411 James St	O Donnell Gerald J & Frances C	13032-9532	DEWITT	James St	4411	Canastota	NY
Commercial	3640 James St	DASK Ventures, LLC	14607	SYRACUSE	James St	3640	Rochester	NY
Commercial	3504 James St	Kimberly H Cawley Rvcbl Trust Cawley Kimberly H	13077	SYRACUSE	James St	3504	Homer	NY
Commercial	701 W Manlius St	Featherly Robert	13030	EAST SYRACUSE	W Manlius St	701	Bridgeport	NY
Commercial	4256 James St	Wegmans Enterprises Inc	14624	DEWITT	James St	4256	Rochester	NY
Commercial	750 W Manlius St	304 Comwall LLC	13090	DEWITT	W Manlius St	750	Liverpool	NY
Commercial	6389-6401 Thompson Rd	J W Thomas Properties LLC	13104	DEWITT	Thompson Rd	6389-6401	Manlius	NY
Commercial	6385&6387 Thompson Rd	JW Thomas Properties LLC	13104	DEWITT	Thompson Rd	6385&6387	Manlius	NY
Commercial	6391 Thompson Rd	JW Thomas Properties LLC	13104	DEWITT	Thompson Rd	6391	Manlius	NY
Commercial	6378-6384 Thompson Rd	DeWitt Property Holding LLC	13066	DEWITT	Thompson Rd	6378-6384	Fayetteville	NY
Commercial	143 Midler Park Dr	JNJM LLC	13088	DEWITT	Midler Park Dr	143	Liverpool	NY
Commercial	141 Midler Park Dr	141 Midler Park Drive LLC	14072	DEWITT	Midler Park Dr	141	Grand Island	NY
Commercial	111 Boxwood Ln	111 Boxwood LLC	13104	DEWITT	Boxwood Ln	111	Manlius	NY
Commercial	121 Boxwood Ln	Cryoland Corp	13078-9727	DEWITT	Boxwood Ln	121	Jamesville	NY
Commercial	220 Midler Park Dr	Little Falls Scaffolding Inc	13365-0248	DEWITT	Midler Park Dr	220	Little Falls	NY
Commercial	6375 Thompson Rd	R K Real Estate Co LLC	13066	DEWITT	Thompson Rd	6375	Fayetteville	NY
Commercial	6361 Thompson Rd	RAV Properties LLC	13078	DEWITT	Thompson Rd	6361	Jamesville	NY

APPENDIX A

GROUP_	PROP_ADD	OWNER_NAME	OWNER_ZIP	MUNI	ADDRESSNAM	ADDNUM	Mailing City	Mailing State
Commercial	6303 Thompson Rd	Dewitt First Federal Branch	13440-2430	DEWITT	Thompson Rd	6303	Rome	NY
Commercial	6215 Thompson Rd	McDewitt LLC	13166	DEWITT	Thompson Rd	6215	Weedsport	NY
Commercial	6266 Thompson Rd	Thompson Road Tavern LLC	13039	DEWITT	Thompson Rd	6266	Cicero	NY
Commercial	6238 Thompson Rd	Nirgunbapa LLC Tarak Patel Revoc Trust	14845	DEWITT	Thompson Rd	6238	Horseheads	NY
Commercial	4289 James St	Butler Todd	13069	DEWITT	James St	4289	Fulton	NY
Commercial	4277 James St	Butler Todd	13066	DEWITT	James St	4277	Fayetteville	NY
Commercial	4269 James St	Butler Todd	13069	DEWITT	James St	4269	Fulton	NY
Commercial	118 Lepage Pl	GBH Family Corp	14606	DEWITT	Lepage Pl	118	Rochester	NY
Commercial	111 Leo Ave	GBH Family Corp	14606	DEWITT	Leo Ave	111	Rochester	NY
Commercial	107 Leo Ave	Tamatus David G	13029	DEWITT	Leo Ave	107	Brewerton	NY
Commercial	3601 James St	S & P LoRe Family Trust II LoRe Santino & Pauline	13029	DEWITT	James St	3601	Brewerton	NY
Commercial	112 Leo Ave	Samphier James D	13039	DEWITT	Leo Ave	112	Cicero	NY
Commercial	3502 James St & Milford Dr W	3502 James Street LLC	13212	SYRACUSE	James St & Milford Dr W	3502	N Syracuse	NY
Commercial	712 W Manlius St	Layow Michael Layow Illene	13057	EAST SYRACUSE	W Manlius St	712	E Syracuse	NY
Commercial	722 W Manlius St	AGB Property Group LLC	13212	EAST SYRACUSE	W Manlius St	722	North Syracuse	NY
Commercial	104 Worth St	Galuski Properties LLC	13057	EAST SYRACUSE	Worth St	104	E Syracuse	NY
Commercial	104 Worth St	Galuski Properties LLC	13057-2138	EAST SYRACUSE	Worth St	104	E Syracuse	NY
Commercial	705 W Manlius St	Skurpski Gregory	13057	EAST SYRACUSE	W Manlius St	705	E Syracuse	NY
Commercial	103 Horton Pl	Apollo Management LLC	13057	EAST SYRACUSE	Horton Pl	103	E Syracuse	NY
Commercial	721 W Manlius St	Apollo Management LLC	13057	EAST SYRACUSE	W Manlius St	721	East Syracuse	NY
Commercial	6154 Thompson Rd	Lotte-Biologics USA LLC	13057	DEWITT	Thompson Rd	6154	East Syracuse	NY
Commercial	747 W Manlius St	Hile Dennis J	13057-2163	DEWITT	W Manlius St	747	E Syracuse	NY
Commercial	147 Midler Park Dr	149 MP LLC	13057	DEWITT	Midler Park Dr	147	East Syracuse	NY
Commercial	149 Midler Park Dr	149 MP, LLC	13057	DEWITT	Midler Park Dr	149	E Syracuse	NY
Commercial	104 Boxwood Ln	104 Boxwood Lane LLC	13057	DEWITT	Boxwood Ln	104	East Syracuse	NY
Commercial	6288 Thompson Rd	Barbagallo Alfred	13212	DEWITT	Thompson Rd	6288	North Syracuse	NY
Commercial	360 Midler Ave N Rear	360 Midler Court Llc	13210	SYRACUSE	Midler Ave N Rear	360	Syracuse	NY
Commercial	380 Midler Ave N Rear	Medina Nelson	13207	SYRACUSE	Midler Ave N Rear	380	Syracuse	NY
Commercial	382 Midler Ave N Rear	North Midler Properties, LLC	13206	SYRACUSE	Midler Ave N Rear	382	Syracuse	NY
Commercial	384 Midler Ave N Rear	Trackside Studios LLC	13210	SYRACUSE	Midler Ave N Rear	384	Syracuse	NY
Commercial	4403 James St	Lostumbo George N	13057-2111	DEWITT	James St	4403	E Syracuse	NY
Commercial	4405 James St	Lostumbo George N	13057-2111	DEWITT	James St	4405	East Syracuse	NY
Commercial	4235 James St	4235 James St Management LLC	13057	DEWITT	James St	4235	East Syracuse	NY
Commercial	386-88 Midler Ave N Rear	North Midler Properties, LLC	13206	SYRACUSE	Midler Ave N Rear	386-88	Syracuse	NY
Commercial	4223 James St	4223 James Street LLC	13057	DEWITT	James St	4223	E. Syracuse	NY
Commercial	3331-33 James St & Lamson St	Loguidice Family Trust Loguidice Michael A	13206	SYRACUSE	James St & Lamson St	3331-33	Syracuse	NY
Commercial	3309-15 James St & Lynwood Ave	3309 James St Llc	13206	SYRACUSE	James St & Lynwood Ave	3309-15	Syracuse	NY
Commercial	3300 James St & Mosley Dr	AJDMR, LLC	13202	SYRACUSE	James St & Mosley Dr	3300	Syracuse	NY
Commercial	3312 James St & Plymouth Dr	Stagnitta Vincent J	13206	SYRACUSE	James St & Plymouth Dr	3312	Syracuse	NY
Commercial	3222 James St & Mosley Dr	Church-Eastwood Baptist	13206	SYRACUSE	James St & Mosley Dr	3222	Syracuse	NY
Commercial	3501 James St & Walter Dr & La	Skinner Development Corp	13206	SYRACUSE	James St & Walter Dr & La	3501	Syracuse	NY
Commercial	3531 James St & Laurie Ave	Skinner Development Corp	13206	SYRACUSE	James St & Laurie Ave	3531	Syracuse	NY
Commercial	130 Laurie Ave	Skinner Development Corp	13206	SYRACUSE	Laurie Ave	130	Syracuse	NY
Commercial	3650 James St & Ridgewood Dr	Skinner Development Inc	13206	SYRACUSE	James St & Ridgewood Dr	3650	Syracuse	NY
Commercial	3522 James St	Hilltop CNY LLC	13206	SYRACUSE	James St	3522	Syracuse	NY
Commercial	3532 James St & Milford Dr E	Nastri Jan F Abbott Robert	13203	SYRACUSE	James St & Milford Dr E	3532	Syracuse	NY
Commercial	3700 James St	Hayward Robert J Feiner Susan A	13206	DEWITT	James St	3700	Syracuse	NY
Commercial	386 N Midler Ave	North Midler Properties LLC	13206	DEWITT	N Midler Ave	386	Syracuse	NY
Commercial	6381 Thompson Rd	JPW Hevi-Lift LLC	13206	DEWITT	Thompson Rd	6381	Syracuse	NY
Commercial	408 N Midler Ave	DT 6 Properties LLC	13206	DEWITT	N Midler Ave	408	Syracuse	NY
Commercial	145 Midler Park Dr	Webb Brothers LLC	13206	DEWITT	Midler Park Dr	145	Syracuse	NY
Commercial	406 N Midler Ave	J D Taylor Construction Corp	13206-0155	DEWITT	N Midler Ave	406	Syracuse	NY
Commercial	222 Midler Park Dr	Triple Two LLC	13206	DEWITT	Midler Park Dr	222	Syracuse	NY
Commercial	203 Midler Park Dr	EQM Properties LLC	13206	DEWITT	Midler Park Dr	203	Syracuse	NY
Commercial	205 Midler Park Dr	EQM Properties LLC	13206	DEWITT	Midler Park Dr	205	Syracuse	NY
Commercial	6325 Thompson Rd	Wady Heiltham M	13215	DEWITT	Thompson Rd	6325	Syracuse	NY
Commercial	6300 Thompson Rd	HHE Metro Homes LLC	13203	DEWITT	Thompson Rd	6300	Syracuse	NY
Commercial	6292 Thompson Rd	Carrier Circle Car Care LLC	13206	DEWITT	Thompson Rd	6292	Syracuse	NY
Commercial	3547 James St	Marini Thomas Marini Lori	13057	DEWITT	James St	3547	E Syracuse	NY
Commercial	6278 Thompson Rd	6278 Thompson Road LLC	13209	DEWITT	Thompson Rd	6278	Syracuse	NY
Commercial	114 Leo Ave	Catal Nedam	13212	DEWITT	Leo Ave	114	North Syracuse	NY
Commercial	6274 Thompson Rd	6278 Thompson Road LLC	13209	DEWITT	Thompson Rd	6274	Syracuse	NY
Commercial	6222 Thompson Rd	American Container Systems LL	13206	DEWITT	Thompson Rd	6222	Syracuse	NY
Commercial	6200 Thompson Rd	Cashe LLC	13202	DEWITT	Thompson Rd	6200	Syracuse	NY
Commercial	1 Lepage Pl	Syracuse LePage LLC	13214	DEWITT	Lepage Pl	1	Syracuse	NY
Commercial	3615 James St	Nu-Tronics Of Syracuse Inc	13206-2447	DEWITT	James St	3615	Syracuse	NY
Commercial	3701 James St	American Legion Post 1276	13206	DEWITT	James St	3701	Syracuse	NY
Commercial	3675 James St	Home Builders Assoc of CNY Inc	13206-2447	DEWITT	James St	3675	Syracuse	NY
Commercial	James St	Powder Mill Corp	13211	DEWITT	James St		Syracuse	NY
Commercial	4623 James St	Orange Prop Syracuse LTD	13057	DEWITT	James St	4623	East Syracuse	NY
Commercial	3709 James St	KRK Enterprises LLC	13206	DEWITT	James St	3709	Syracuse	NY
Commercial	115 Leo Ave	JCM Properties Inc	13206	DEWITT	Leo Ave	115	Syracuse	NY
Commercial	109 Leo Ave	Tamatus David	13206	DEWITT	Leo Ave	109	Syracuse	NY
Commercial	101 & 103 Leo Ave	Lostumbo Daniel	13206	DEWITT	Leo Ave	101 & 103	Syracuse	NY
Agricultural	6287 Thompson Rd	Barbagallo Paul Barbagallo Antoinette	13206	DEWITT	Thompson Rd	6287	Syracuse	NY

APPENDIX B
Virtual Public Meeting Notice
(English & Spanish)

YOU ARE INVITED

Virtual Public Meeting
Wednesday, May 14, 2025 at 6:30 pm EST
Syracuse Haulers Waste Transfer Station Permit Modification

Syracuse Haulers Waste Removal Inc. has submitted an application to the New York State Department of Environmental Conservation (NYSDEC) to modify its permit for a Waste Transfer Station to use a pre-fabricated steel building on-site to increase the volume of material it handles. A Public Participation Plan has been developed in accordance with NYSDEC Commissioner Policy 29, Environmental Justice and Permitting (CP-29). The purpose of this meeting is to inform the public about the project and to engage and involve the community early on in the building permit application review process.

To Join Online

Use the following link:

<https://us06web.zoom.us/j/86963155171?pwd=ZrTeCfxE8OimR3qMaL5nIEYyHtopbl.1>

To Call-in Using a Phone:

Dial in using the following number: +1 646 558 8656

When prompted, enter the Meeting ID: 869 6315 5171 and enter Passcode: 475386

Agenda:

- Project Overview
- Background
- Scope of work
- Project schedules
- Community Impacts
- Proposed Mitigation Measures
- Questions and Answers

Your Attendance is Important!

Project personnel will be available to answer questions from the community. For additional information on the proposed project:

- Contact: Scott Reed by phone at (315) 426-6771 or by email at sreed@syracusehaulers.com
- Visit the repository at: <https://www.syracusehaulers.com/solid-waste-permit-modification/>

Contact the project liaison to request reasonable accommodation for a disability or interpreter services in a language other than English, so that you can participate in the call and/or to request a translation of any of the event documents into a language other than English.

TE INVITAMOS

Reunión Pública Virtual

Miércoles, 14 de mayo de 2025 a las 18:30 horas
Modificación del permiso de la estación de transferencia de residuos de
Syracuse Haulers

Syracuse Haulers Waste Removal Inc. ha presentado una solicitud al Departamento de Conservación Ambiental del Estado de Nueva York (NYSDEC) para modificar su permiso para una Estación de Transferencia de Residuos para utilizar un edificio prefabricado de acero en el lugar para aumentar el volumen de material que maneja. Se ha desarrollado un Plan de Participación Pública de acuerdo con la Política 29 del Comisionado del NYSDEC, Justicia Ambiental y Permisos (CP-29). El propósito de esta reunión es informar al público sobre el proyecto y comprometer e involucrar a la comunidad desde el principio en el proceso de revisión de la solicitud de permiso de construcción.

Inscripción en línea

Utilice el siguiente enlace:

<https://us06web.zoom.us/j/86963155171?pwd=ZrTeCfxE8OimR3qMaL5nIEYyHtopbl.1>

Conéctate utilizando tu teléfono móvil

Marca el siguiente número: +1 646 558 8656

Cuando se le solicite, introduzca el ID de la reunión: 869 6315 5171 y utilice el código de acceso: 475386

Agenda:

- Resumen del proyecto
- Antecedentes
- Alcance
- Calendario del proyecto
- Impactos en la comunidad
- Medidas paliativas propuestas
- Preguntas y respuestas

Tu asistencia es importante

El personal del proyecto estará disponible para responder a las preguntas de la comunidad. Para más información sobre el proyecto propuesto:

- Contacte a Scott Reed vía teléfono al (315) 426-6771 o vía email a sreed@syracusehaulers.com
- Visite nuestro repositorio de información en: <https://www.syracusehaulers.com/solid-waste-permit-modification/>

Póngase en contacto con la persona encargada del proyecto para solicitar ajustes razonables por discapacidad o servicios de interpretación en un idioma distinto al inglés, de modo que pueda participar en la convocatoria y/o para solicitar la traducción de cualquiera de los documentos del evento a un idioma distinto al inglés.

APPENDIX C
Fact Sheet
(English & Spanish)

Syracuse Haulers Transfer Station Permit Modification Fact Sheet

- **Project:** Syracuse Haulers Transfer Station Permit Modification
- **Applicant:** Syracuse Haulers Waste Removal Inc.
- **Facility:** Syracuse Haulers Transfer Station, located at 6223 Thompson Road, Syracuse, NY 13206
- **NYSDEC Application Number:** 7-3126-00070/00039
- **A Public Participation Plan (PPP) has been developed in accordance with NYSDEC Commissioner Policy 29, Environmental Justice and Permitting (CP-29)**

What is the Proposed Project?

The Proposed Project will modify the permit of Syracuse Haulers Transfer Station to allow the use of a new pre-fabricated steel building and a recycling sorter within the existing lot. To implement the proposed project, Syracuse Haulers Waste Removal Inc. has submitted an application to the New York State Department of Environmental Conservation (NYSDEC) to modify the Syracuse Haulers Article 27 Solid Waste Permit for the solid waste facility located an industrial zone in the Town of Dewitt, New York. The purpose of this fact sheet is to inform the public about this proposed project and to involve the community during the NYSDEC permit application review process.

How might the project affect the surrounding community?

The proposed project will increase material handling will add some additional traffic to Thompson Road in the vicinity of the facility. The increase in traffic will be during off peak hours and well within the levels of service established for Thompson Road. The increase in traffic is not anticipated to significantly impact traffic. The increased handling capacity would allow additional processing and storage area for waste consolidation and can improve waste hauling efficiency for the community. There will be no disruption of local businesses or residences.

Why Does the Project Need a Transfer Station Permit?

The facility currently has and complies with a solid waste transfer permit. New York State regulations requires that a permit for a facility's use as a transfer station and the additional use of the pre-fabricated steel building will be regulated under the permit modification for that use. Syracuse Haulers has prepared a Climate Leadership and Community Protection Act (CLCPA) analysis of greenhouse gas emissions from the facility as well as a Public Participation Plan (PPP).

How can I participate in the permit review process?

- Attend the upcoming virtual public meeting scheduled for Wednesday, May 14, 2025 at 6:30 pm EST to learn about the project, ask questions and/or express concerns about the project.

Syracuse Haulers Transfer Station

- Ask questions, express concerns, provide input or submit by comments in writing, by phone or email to the project contact person identified below.

Where can I get more information about the proposed project?

- Visit the online document repository at: <https://www.syracusehaulers.com/solid-waste-permit-modification/> to obtain application materials, relevant documents, and information about the project.
- Contact Scott Reed by phone at: (315) 426-6771, by email at: sreed@syracusehaulers.com or in writing at: 6223 Thompson Road - Suite 1000, Syracuse, NY 13206 for information on the project, instructions on how to attend the upcoming virtual public meeting, or to find out about the status of the permit application and public comment period.

Who is responsible for reviewing the Permit Application?

NYSDEC Region 7 Headquarters, 5786 Widewaters Parkway, Syracuse, NY 13214-1867 is responsible for reviewing and issuing the required permits. Tel: 315-426-7438; email: dep.r7@dec.ny.gov

Ficha de datos sobre la modificación del permiso de la estación de transferencia de Syracuse Haulers

- **Proyecto:** Modificación del permiso de la estación de transferencia de Syracuse Haulers
- **Solicitante:** Syracuse Haulers Waste Removal Inc.
- **Instalaciones:** Syracuse Haulers Transfer Station, ubicada en la calle Thompson Road 6223, Syracuse, NY 13206
- **NYSDEC Número de Solicitud:** 7-3126-00070/00039
- **Se ha desarrollado un Plan de Participación Pública (PPP) de acuerdo con la Política 29 del Comisionado del NYSDEC, Justicia Ambiental y Permisos (CP-29).**

¿En qué consiste el proyecto propuesto?

El Proyecto propuesto modificará el permiso de la Estación de Transferencia de Syracuse Haulers para permitir el uso de un nuevo edificio prefabricado de acero y un clasificador de reciclaje dentro del terreno existente. Para llevar a cabo el proyecto propuesto, Syracuse Haulers Waste Removal Inc. ha presentado una solicitud al Departamento de Conservación Ambiental del Estado de Nueva York (NYSDEC) para modificar el permiso de residuos sólidos del artículo 27 de Syracuse Haulers para la instalación de residuos sólidos situada una zona industrial en la ciudad de Dewitt, Nueva York. El propósito de esta ficha de datos es informar al público sobre este proyecto propuesto e involucrar a la comunidad durante el proceso de revisión de la solicitud de permiso del NYSDEC.

¿Cómo puede afectar el proyecto a las comunidades cercanas?

El proyecto propuesto aumentará la manipulación de materiales y añadirá algo de tráfico adicional a Thompson Road en las inmediaciones de la instalación. El aumento del tráfico se producirá fuera de las horas punta y dentro de los niveles de servicio establecidos para Thompson Road. No se prevé que el aumento del tráfico afecte significativamente al tráfico. El aumento de la capacidad de manipulación permitirá disponer de una zona de procesamiento y almacenamiento adicional para la consolidación de residuos y puede mejorar la eficiencia del transporte de residuos para la comunidad. No se producirá ninguna perturbación en los comercios o residencias locales.

¿Por qué necesita el proyecto un permiso de estación de transferencia?

La instalación dispone actualmente de un permiso de transferencia de residuos sólidos y cumple con él. La normativa del Estado de Nueva York exige que el permiso para el uso de la instalación como estación de transferencia y el uso adicional del edificio prefabricado de acero se regulen en el marco de la modificación del permiso para ese uso. Syracuse Haulers ha preparado un análisis de la Ley de Liderazgo Climático y Protección de la Comunidad (CLCPA) sobre las emisiones de gases de efecto invernadero de la instalación, así como un Plan de Participación Pública (PPP).

¿Cómo puedo participar en el proceso de revisión del permiso?

- Asista a la próxima reunión pública virtual programada para el miércoles, 14 de mayo de 2025 a las 18:30 horas para informarse sobre el proyecto, hacer preguntas y/o expresar sus preocupaciones al respecto.
- Formule preguntas, exprese sus inquietudes, haga aportes o envíe sus comentarios por escrito, por teléfono o por correo electrónico a la persona de contacto para el proyecto que se indica a continuación.

¿Dónde puedo obtener más información sobre el proyecto propuesto?

- Visite el repositorio de documentos en línea en: <https://www.syracusehaulers.com/solid-waste-permit-modification/> para obtener el material de solicitud, los documentos pertinentes e información sobre el proyecto.
- Póngase en contacto con Scott Reed por teléfono llamando al (315) 426-6771, por correo electrónico escribiendo a: sreed@syracusehaulers.com o por escrito en: 6223 Thompson Road - Suite 1000, Syracuse, NY 13206 para obtener información sobre el proyecto, instrucciones sobre cómo asistir a la próxima reunión pública virtual o conocer el estado de la solicitud de permiso y el periodo de comentarios públicos.

¿Quién es responsable de revisar la solicitud de permiso?

NYSDEC Region 7 Headquarters, 5786 Widewaters Parkway, Syracuse, NY 13214-1867 es responsable de revisar y entregar los permisos necesarios. Tel: 315-426-7438; correo electrónico: dep.r7@dec.ny.gov